WEATHER—Warmer Today.

DAILY NEVADA STATE JOURNAL

JOURNAL—Your Paper Quick

VOL. LXVI. RENO, NEVADA, SUNDAY MORNING, JUNE 24, 1906. No. 74

MRS. LE DOUX IS FOUND GUILTY OF MURDER

WOMAN SHOWS BUT LITTLE EMOTION ON HEARING THE VERDICT

Sentence Will Be Passed on the Murderess July 10, and the Penalty is Hanging

FORMAL MOTION FOR NEW TRIAL IS MADE

STOCKTON, Cal., une 23.—Mrs. Emma Le Doux who has been on trial for killing her husband, A. N. McVickar, an March 13 last, by giving him poison and then placing his body in a trunk to take the remains out of the city, was tonight found guilty of murder in the first degree.

The jury deliberated for six hours before it agreed on the degree of guilt and brought in the verdict. Two of the jurymen are said to have held out for a lesser degree than murder in the first degree, for which the penalty is hanging.

The woman was evidently prepared for the worst, and evinced but little emotion when the verdict was announced and kept her remarkable composure which she maintained throughout the trial. She shook hands with her friends and attorneys, and thanked the latter for their hard fight for her.

Will Enter an Appeal

The time for passing sentence was set for July 10. Her attorneys made a formal motion for a new trial and announced that they would take an appeal. It was shown that the woman married McVicker in Arizona several years ago and later married a man named Le Doux. It was the theory of the prosecution that her motive for killing McVickar was her fear of prosecution for bigamy.

McVickar was poisoned in a lodging house here, the body rolled into a large trunk bought by Mrs. Le Doux and which was found at the Southern Pacific railroad station where she had attempted to get it checked to her home in Amador county.

The defense was that McVickar committed suicide and that the woman was too small and frail to place the body in the trunk.

RECEIVE LARGEST ORDER

SAN FRANCISCO, June 23.—What is said to be the largest order of the kind ever placed has been received by the Risdon Iron Works from a Utah copper company. It is for the construction of 1,200 concentrators, the amount involved being about $300,000.

NEW WIRELESS STATION

WASHINGTON, June 23. — The new naval wireless station at Point Loma, Cal., has been opened and a station will be established at Cape Flattery as soon as the Navy Department can expend the $65,000 appropriated for Pacific wireless stations.

PURE FOOD MEASURE IS PASSED IN THE HOUSE

Conference Report on the Railroad Rate Bill is Also Adopted After a Long Discussion on the Anti-Pass Agreement

WASHINGTON, June 23.—The so-called pure food bill was passed today by the House, and the conference report on the railroad bill adopted. Nearly the entire day was taken up with the consideration of the pure food bill, under the five minute rule, and while many amendments were offered, must of them were voted down. Those that were adopted were correstions and changes in verbiage. The pure food bill was passed by a vote of 242 to 17.

By unanimous consent, the conference report on the railroad rate bill was taken up and while there was discussion over the anti-pass agreement, the previous resolution was adopted by a vote of 121 to 97, the conference report being agreed to, 216 to four.

PRESIDENT SIGNS BILL

WASHINGTON, June 23.—Late this evening President Roosevelt signed the bill appropriating $25,000 for the traveling expenses of the president.

Frank Golden
Jeweler
Watches, Diamonds and Fine Jewelry...
Reno, Nevada

Runner Drops Dead Just as He Wins Race

Had Participated in Several Other Events, But Quick Sprint Killed Him

WESTFIELD, Mass., June 23.—Just as he crossed the tape at the end of a quarter mile sprint today, Wm. Karns, of the Chicopee High School, dropped dead. The death ended the annual inter-scholastic games of the Westfield and Chicopee High Schools. Karns had participated in a number of events and was, it is said, in no condition to participate in the quarter mile run.

JUDGE'S SON SENTENCED

Passes a Worthless Check, is Given Sixty Days, But Allowed Freedom

LOS ANGELES, June 23.—Lawrence B. Carpenter, son of a former judge of the Supreme Court of Denver, who was arrested a few days before the earthquake in San Francisco for passing a worthless check on the cashier of a restaurant, was tried in Police Judge Chambers' court and found guilty this morning. The man was given a sixty days' sentence but was allowed to go on probation.

COAL STRIKE SETTLED

Miners in the Bituminous District in Michigan Accept Old Scale

SAGINAW, Mich., June 23.—The strike of bituminous coal miners in the Michigan district, which has been in force since April 1st, came to an end this afternoon. The wage scale for 1903 has been restored and the union initiation fee reduced from $50 to $25. John Mitchell, who assisted in the settlement, left for his home tonight. The men will return to work next week.

STREET CAR RUNAWAY

Strikes Bus and Three Persons Are Killed and Twenty Injured

LONDON, June 23.—Three persons were killed, one received probably mortal injuries, and twenty others were seriously hurt in a collission between a runaway street car and an omnibus. The accident occurred in the vicinity of the archway Tavern Highgate, a spot congested by the traffic of several converging roads.

GIVEN LIFE SENTENCE

Woman Found Guilty of Murder Will Spend Rest of Her Days in Prison

EVANSVILLE, Ind., June 23.—Mrs. Minerva Williams, tried as accessory before the fact in the murder of James Leigh last January, was tonight founty guilty of murder in the first degree and sentenced to life imprisonment.

LURLINE ARRIVES FIRST

Wins First Trans-Pacific Yacht Race from California to Honolulu

HONOLULU, June 23.—The yacht Lurline is a winner over the Anemone, in the first trans-Pacific yacht race between San Pedro, Cal., and Honolulu, but the La Paloma, the third yacht in the race, has a time allowance of sixteen hours yet.

WILL DENOUNCE TREATY

PARIS, June 23.—The council of ministers today decided to denounce the commercial treaty between France and Spain owing to increased duties under the new Spanish tariff. The maximum France rates will be applied against Spain from July 1st.

REGAINS LIBERTY AND THEFT IS REPORTED

Pickpocket work and "lifting" continues unabated now after a slump while George Watson was in jail. Watson was arrested Friday night; he was released yesterday morning, and in about two hours a Wells-Fargo man reported the loss of a watch. The jailed man was only a suspect, but now the local police feel certain that a crime can be fastened to his record. The intermittent thefts made by the gang of "lifters" here have given rise to this theory.

Watson came to Reno several months ago and since his arrival he has been suspected of being a crook. The police threaten to "vag" him unless he goes to work or leaves the town. His associates are not of the law-abiding class and many of them are placed in the category of men "with records."

NOT IN RUNAWAY

Friends of J. F. Haley and wife were alarmed yesterday evening over a rumor to the effect that they had been in a runaway. The truth was less alarming, however. While the two were at dinner the horse was tied in front of their residence on Second street. The animal became untied and wandered off. At a late hour last night it had not been found nor the buggy to which it was harnessed.

Borden & Shannon, carpenters. All class of fixtures, store fronts and cabinet work. Phone 898. Cor. Center and Second. j24tf

SCHWAB PAYS $125,000 TO SAVE MINORITY STOCKHOLDERS

ALTOONA, Pa., June 23.—Rather than see one of the minority stockholders in the Williamsburg Paper Mill which he built, lose a penny, Charles M. Schwab, the majority stockholder, sacrificed $124,000 in cash when he sold out to the West Virginia Pulp and Paper Company.

Schwab insisted that the minority stockholders be taken in on the same basis as himself.

AMERICAN STEAMER LANDS ARMS FOR THE REBELS

Pacific Mail Liner Acapulco Brings News of the Success With Which the Revolutionists Are Meeting in the Republic of Guatemala

SAN FRANCISCO, June 23.—According to the officers of the Pacific Mail liner Acapulco which arrived here today from Central America, the revolution now raging in Guatemala is likely to end in the downfall of President Cabrera. The west coast of Guatemala is virtually in the hands of the rebels, and the revolution enjoys the open support of Nicaragua and Salvador and the moral assistance of Mexico.

The Acapulco's officers say the Revolutionary army in Guatemala, which is within easy reach of the border, numbers more than 5,000 fighting men. Passengers from Nicaragua and Salvador, estimate the strength of the rebels at 15,000 men. In one engagement on the Salvadorean border of Guatemala 460 of Cabrera's troops are said to have been killed. Cabrera has maintained a strict censorship both of telegraphic and postal communications, and only such news as the President approves has been sent out since the trouble began.

The steamer Empire, to inquire into whose business, Uncle Sam sent the battleship Marblehead, landed arms ammunition at Acapulto in Salvador. Some of the arms and part of the ammunition are said to have been placed on the steamer before she left this port, presumably in ballast. On her way from here she called at Tonala, Mexico, where several lighter loads of arms and ammunition were received on board.

General Alvarez of the Mexican army is said to be in command of the revolutionary cavalry.

In the event of revolutionary success, Jose Leon Castillo, a Guatemalan who has for years been living in exile in Nicaragua, will, say passengers who arrived on the Acapulco, be given the place now occupied by President Cabrera.

CLOSER INSPECTION OF MEATS URGED IN THE SENATE

Attorney General is Asked for Information Concerning Suits Brought by Him Under the Anti-Trust Laws—Objection to Railroad Bill

WASHINGTON, June 23.—The three hours of today's open session of the Senate were divided between the meat inspection provision of the Agricultural appropriation bill and a resolution by Senator Long calling upon the Attorney General for information concerning the suits brought by him under the anti-trust laws. The meat inspection debate occurred on a motion by Senator Proctor to send the agricultural bill to conference and after speeches by Senators Bailey, Warren and Gallinger, that motion was adopted.

Bailey declared the House inspection provision unconstitutional; Warren defended the interests of the stockgrowers, and Gallinger urged the necessity for close inspection at the expense of the packers.

The long resolution was amended at the instance of Senators Foraker and Bacon, but its consideration was not concluded. Senator Foraker again took opportunity to express his disapproval of the railroad bill, saying that the failure of the measure in conference would prove a God send to the country.

The Sundry Civil Appropriation bill was sent to conference, and another conference report on the bill, leaving only one item of disagreement, was acted upon.

HOLIDAY RAILROAD RATES

The Southern Pacific Company announces that special rates will be given to all points in the State for the Fourth of July; these rates will be in addition to the general reduction which is granted this summer. The tickets will be sold on July 3rd and 4th and are good returning July 5th.

Office and store fixtures are our specialty. Borden & Shannon cor. Second and Center. Phone 898. Jobbing carpenters. j24tf

TONOPAH DEAL IS CAUSE OF BIG SUIT IN THE EAST

Man Who Advanced a Hundred Thousand Dollars Now Is After His Money

IN ALL ONE HUNDRED THOUSAND IS INVOLVED

PITTSBURG, Pa., June 23.—John Sloane of New York has entered suit in the Allegheny County Court here to collect on judgment for $100,000 obtained in Richmond county (N. Y.) courts against John McKane, a Nevada mining engineer and promoter.

The suit grows out of the Tonopah Extension deal. In 1903 McKane and all the share-holders in the Traders, told Sloane that he had an option on all the stock of the Tonopah company, 1,000,000 shares par value of $1 per share, but he had no money to complete the deal. Sloane furnished the money. But when the deal was completed McKane failed to turn over the stock. Sloane sued for the value of stock and got judgment and today entered suit here to recover on this judgment.

CIVIC LOAN OFFICE IS SUGGESTED BY DEVINE

SAN FRANCISCO, June 23.—The new commission to take charge of the relief work and rehabilitation of this city met today and perfected its organization. There were present Dr. Devine, Col. George H. Pippy and Edward F. Morun. Dr. Devine was elected chairman and Ernest P. Picknell secretary.

The commission was joined by Mayor Schmitz and General Greely.

Mayor Schmitz urged upon the commission the work of rehabilitation and the erection of permanent homes for the people.

Dr. Devine urged the starting of a municipal loan office to make loans to the people on security and thus stop the abuses of the pawnshops.

The commission adopted a resolution continuing the present clothing bureau and relief stations as now conducted. It adopted the title of "The Relief Commission."

COURT GRANTS BAIL

PIERRE, S. D., June 23.—The supreme court today handed down a decision admitting to bail Mrs. Moses Kauffmann of Sioux Falls, who is accused of having beaten Miss Agnes Poireis to death while the latter was in her employ as a domestic. Bonds were fixed at $25,000. Mrs. Kauffmann is now in jail and is said to be in a critical condition.

BRICKLAYERS ON STRIKE

SALINAS, Cal., June 23.—The bricklayers employed in making repairs on the Spreckels sugar factory, four miles from here, have struck owing to the manager reducing their wages from $7 to $6 a day. The men claim that they can get $7 anywhere

COMMANDS THE REBELS

WASHINGTON, June 23.—Information has reached here that Jiminez one time president of Santo Domingo, has taken command of the revolutionary forces there.

BELL OUT ON BAIL

VIRGINIA CITY June 23.—Charles Bell arrested on a charge of manslaughter on account of the wreck at Gilpin, wherein Fireman Brooks lost his life, was released on $3,000 bail today. He will appear for preliminary trial next Tuesday.

INJURED IN PARTY ARE RECOVERING

The injured members of the party which was returning from Moana Springs Friday night are still nursing bruises, although it has developed that none are seriously hurt. Yesterday George B. Etchart spent in bed and A. Inda, another occupant of the overturned bus, was confined to his room at 210 Center street. The women in the party have recovered from the shock after the upsetting.

"We were returning from Moana Springs Friday night when it was as dark as I ever saw," said Etchart yesterday in describing the accident. "I was driving a bus from the Overland stables back to Reno and when about a quarter of a mile from the resort the horses suddenly shied. I did not have my foot on the brake and it was impossible to keep the rig from overturning. The front wheels came out from under the conveyance and we were all thrown into the ditch beside the road.

"For a time I did not know anything; when I revived the party was being picked up by an automobile from town. I then saw that the bus had fallen over the embankment where a culvert crosses the road."

NEWSPAPER MAN IN TOWN

H. Lemaire of Battle Mountain, editor of the Central Nevadan and one of the best known newspapermen in the State, spent yesterday in Reno and departed for his home last night. He has been attending the Grand Lodge of Odd Fellows at Goldfield during the past week.

IRRIGATIONISTS ASK HUNDRED MILLION IN FUND

National Congress to Be Held at Boise in September Will Start the Agitation

APPROPRIATION WILL BE ASKED OF CONGRESS

BOISE, Idaho, June 23.—It has been determined to designate the meeting of the National Irrigation Congress to be held in Boise in September, as "The Hundred Million Dollar Congress." In other words an agitation is then to be started to secure direct appropriation of $100,000,000 from Congress to supplement the Reclamation fund. This has been determined upon, after consultation with many of those who are leaders in the work of the congress.

The present fund is comparatively small as compared with the number of available projects. It is swelled only by the lands sales and by the payment in 10 year installments by farmers, of the cost of the construction of the works. The success attained is so great that it is felt that all funds available for the purpose should be handled so the work of opening arid land as homes for the people could be accelerated.

WIFE'S NECK BROKEN ARREST MAY FOLLOW

BERKELEY, Cal., June 23.—That the death of Mrs. Mary Reichert who was found dead in bed at her home at Fleming's Point, a mile north of this city, was caused by her neck being broken in some manner unknown, was the sensational testimony brought out at an inquest held by the coroner today and a verdict to that effect was rendered. After this disclosure Sheriff Barnett announced that an arrest on a murder charge probably would be made.

Joseph Reicher, the woman's husband, reported to the coroner's office on Thursday morning that his wife had died during the night while he was away from the house. Her body was fully dressed when the coroner reached the house.

ALMODOVAR IS DEAD

MADRID, June 23.—The Duke of Almodovar, Minister of Foreign Affairs, who acted as president of the conference on Moroccan reforms held at Algeciras early in the present year, died at 2:50 this afternoon. He was born in 1854.

BARNES IS POSTMASTER

WASHINGTON, June 23.—The nomination of Benj. E. Barnes, assistant secretary to the president, to be postmaster at Washington, was confirmed by the Senate today by a vote of 36 to 16.

NEW YORK LIFE SUED FOR DAMAGES OF $100,000

Complaint is Brought by Life Underwriters Insurance Agency at Denver and Involves Order of State Auditor Which is Called Unjust

DENVER, June 23.—Suit for $100,000 damage was filed in he United States Circuit court here today against the New York Life Insurance Company. The complaint is brought by the Life Underwriters Insurance agency and is the result of the action of State Auditor Bent prohibiting the State Life Insurance Company from disposing through its agency in this state, of any contract on insurance stock with the issuance of insurance policies.

A circular issued by the New York Life Insurance Company, the complaint recites, is purported to explain the effect that the prohibitory order against the State Life Insurance Company of Indiana would have upon the business of that company in this state. It is claimed however, that the restrained company was placed in a false light and that the objections raised against the Life Underwriters Insurance Agency were instigated by rival companies operating in Colorado, the object being, it is alleged, to accomplish the enforced retirement of the State Life Insurance Company of Indiana from the local field. The bill of complaint characterizes Auditor Bent's order as arbitrary and unjust.

CHINESE HATER GOES TO JAIL

L. R. Armstrong, who claims to have at one time been a member of the United States navy and who came to this city from Sparks a few days ago, declared war Friday night on any Colnaman who should cross his path. The first unfortunate Celestial proved to be Gee Kee, employed as cook for P. L. Flanigan. When the smoke of battle had cleared away Gee Kee's visage bore the appearance of having collided with a freight train. Armstrong pleaded guilty before Judge Bell yesterday. He was sentenced to pay a fine of $250. Being without the money he will spend the next 125 days in the County Jail.

"YOUR mother died, leaving an amount of money to her heirs. The total amount due us is about $135,000. I suppose you will be willing to divide this amount equally between us four."—Extract from letter by Milton Scott to J. W. Scott, barber of Reno.

RENO BARBER HEIR TO SUM OF $33,750

BROTHER SEARCHES FOR TWO YEARS; THEN FINDS J. W. SCOTT

Local Man With Fourth Interest in Fortune of $135,000 Has News for First Time

WILL GO TO UTAH TO CLAIM HIS SHARE

INCLOSED in an envelope bearing a strange postmark and Canadian stamps came the word last Friday to J. W. Scott, proprietor of the Palace Barber Shop, that a quarter interest in an estate valued at $135,000 is awaiting him and has been waiting for over two years.

The letter is written by Milton Scott, a brother of the local Scott, and is dated from Taber, Alta, and stamped with Canadian postage.

The estate is largely in Provo, and other places in Utah. It was left by Scott's mother who died a little over two years ago. The son in Reno had not heard of his mother's death, nor was he aware of there being an estate of so much value.

Milton Scott learned of his brother's location in Reno only recently. Ever since the mother's death they have been waiting word from him so that the estate might be distributed. In Provo, where Milton Scott went recently he heard that J. W. Scott might be in Reno. Immediately on return to Taber, Alta, he wrote the letter which has just been received.

Will Claim His Share

Scott expects to leave soon for his old home in Provo to lay claim to his share of the estate. Meantime, he has written to lawyers there who will look out for his interests until he arrives.

In speaking of the matter yesterday, Scott reluctantly admitted the truth of the story. He did not wish the matter discussed, but said he was surprised to learn of the amount of the estate, and also of the fact that his mother and a sister had died since he heard from his family last.

No Word in Five Years

"I have always been negligent about writing," he said, "and it has been five years since I have sent a letter home. At Christmas times I have sent little remembrances to my brother's and sister's children by express, but I never write. I think I shall go in person and see to the settlement of this estate which has been for two years and more, undivided, while my relatives have been trying to locate me."

SYNODS WILL UNITE IN ESTABLISHING A SEMINARY

Oregon and California Divisions of the Evangelical Lutheran Church Will Join in Completing the Details for the Proposed Move

PORTLAND, June 23—A special to the Oregonian from Oregon City states that the Pacific synod of the Evangelical Lutheran Church, which concluded its session here today, decided to unite with the California synod in establishing a seminary which will probably be located at Berkeley, Cal. The location and other details are, however, left to committees representing the Pacific and California synods. The committee of the Pacific synod named today consists of Rev. J. A. Leas of Portland, Rev. E. Meyer, San Jose; Rev. C. F. Boehner, Camas, Wash.; Rev. H. A. W. Young, Seattle; John Walling, Seattle; H. H. Fattlood, Tacoma, and M. Hansen of Portland.

RUSH FOR LICENSES

SAN FRANCISCO, June 23.—The license bureau of the police department was besieged today by applicants for the renewal of saloon licenses and that the higher license has little deterrant effect is shown by the fact that by noon over four hundred applications had been filed.

KODAKS
Vacation
Before you start, come in and see, the new things in Kodaks. Brownie's from $1.00 to $12.00. Kodaks from $5.00 to $35.00. The new No. 4 A. in stock.
Developing and Printing
The Cann Drug Co.

BEE STINGS AND CAT BITE FATAL

ALTOONA, Pa., June 23.—Attacked by a hive of bees on his farm near Silix, Joseph Burkhardt was so badly stung that his life is in danger. The bees stung him in about 100 places upon the head, face and back.

TYRONE, Pa., June 23.—William, the little son of W. C. Addleman, was playing with a pet cat some time ago when he was bitten. The bite will prove fatal. He has bitten himself twice since the cat bit him.

SEARCH FOR BODY CONTINUED BY EAGLES

Remains of Luke White Are Undiscovered in Waters of Truckee While Friends Hunt Shore—River's Dead Estimated at Large Number Yearly

Up to a late hour last night the friends and searchers for the body of Luke White, who was drowned in the waters of the Truckee Thursday evening near the dam at Reno, had not been successful. Local members of the Eagles have been on parol of the river's shores since the accident yet another day has passed without result. None of the residents along the river have seen the body pass since the first report sent in to the Journal by the attendants at the asylum.

The Truckee river has a fatality record of from five to thirty bodies a year; the maximum number was reached when the thugs held carnival at Derby three years ago. Of those drowned in the treacherous stream, the bodies of fully two thirds have been recovered before the low water season.

It is a well known fact that in a rapidly rushing stream the center is higher than the shore line. This would in the nature of things cause the bodies to respond to the attraction of gravitation and seek the shore, but while the center of the stream is the higher, the current is much swifter there because of the greater depth of water and the absence of friction of the banks.

This tends to hold a body of a drowned person in mid-stream. The Truckee however, is a very crooked river, and either bank is covered with dense vegetation, the branches of which reach out and stop drifting objects at sharp turns in the water. There are also numerous sandbars and whirlpools to catch and retain the bodies of floating objects, especially east of the insane asylum grounds.

The theory of those who are searching for the body of Luke White believe that their efforts will be rewarded within a day or two and that the body will be recovered in the vicinity of the Glendale bridge or at some other point west of the head of the canyon.

LODGE FOR SCANDINAVIANS

SPRINGFIELD, Ills., June 23.—The grand lodge of the International Order of Good Templars today granted permission to establish a junior grand lodge for Scandinavian members.

MRS. T. SHAUGHNESSEY DEAD

MILWAUKEE, June 23.—Mrs. Thomas Shaughnessey, aged 79 years, mother of Sir Thomas Shaughnessey, president of the Canadian Pacific Railway Company, died this afternoon.

CITY SCHOOLS IN DEPLORABLE STATE

Sanitary conditions will be improved in the Reno school buildings during the present vacation. The city Health Board is interested in having the most needed changes made and thus end the menace to the health of the scholars. A member of the board asserts that through lack of attention and money the buildings and yards of the schools here are in a deplorable condition. And there is no prospect of the local school district getting any money. The last bond election failed because of the light vote. The only remedy is for the Legislature to authorize the district to issue bonds.

VETERAN MANAGER HERE

John McGuire, a veteran theatrical manager on the Pacific Coast, is in town and went to the show at McKissick's last night. He is the manager who, when the trusts interfered with an indoor performance in a Salt Lake theater, erected a tent in which Madame Sarah Bernhart appeared in Salt Lake. He was formerly manager of the Grand Opera House in San Francisco.

TOBACCO WAREHOUSE BURNS

HARTFORD, Conn., June 23.—William H. Hunting's tobacco warehouse and several small buildings were burned at East Hartford today. Loss, $200,000.

NewspaperARCHIVE®

LOCAL BARTENDER SELLS BEER TO MERE BOYS

Jacob Lohri, Proprietor of the Railroad Saloon, Arrested for Liquor Traffic With Minors—Soubrette Is Found in Saloon by Officials

Drunk with beer which they purchased from Jacob Lohri proprietor of the Railroad saloon five boys all under fifteen years of age were found yesterday morning riotously enjoying themselves in the rear of an old building not far from the heart of the business district George Webb the eldest lad in the crowd was captured, while the other four Eddie Hall Willie Martin "Chalky" Wilson and Tommie Loss will appear before Police Judge Bell and answer for the offense

The only defense Lohri makes for selling the liquor to the children is that he thought it was for the father of the Webb boy But his statement is not credited because young Webb asserts that he has been in the habit of procuring beer from the offending bartender and has often been drunk around the place Webb describes the process of obtaining the liquor by saying We boys have frequently taken a busket to the Railroad saloon and had it filled It only costs us twenty cents for a large can full Then we get drunk I can stand about a quart of booze before I get drunk while the others are more easily intoxicated

Captain Alter of the police department made an investigation of the affair on hearing of the charge against the saloon man of selling the children beer He arrested Lohri the proprietor The boys will testify against him at the trial Monday Another charge against the saloon man is that of allowing a woman to drink in his place Mayor Wilson Councilman Kinney and City Attorney Stoddard found one of the demi monde variety enjoying herself in the Railroad saloon yesterday shortly after the scandal about the boys was aired in the police headquarters

A heavy fine and imprisonment with the alternative of taking away the saloon's license is provided by the ordinance for the offense of selling liquor to minors

DO YOU EVER WEAR COLLARS AND BELTS

Now ladies look here We know its hot nowadays and for that very reason we just want to tell you a little something You know those neat pretty wash collars and white wash belts you have seen in our store recently Well we're going to see how much you want some of them They're dandies and the very latest styles you know Well, during the coming week we're going to get rid of them—hate to see them lying around in our show cases and boxes where they don't do the ladies any good They're too pretty not to be on some of the Reno ladies and make them look and feel cool these summer days Well what about it? Just this they're worth from 35 cents to 5 dollars everyone awful cheap Never saw the like of it before

Our beautiful silk belts and embroidered and lace neckwear never before shown to a living soul in Reno will also be marked down to the very lowest ebb You'd better hurry ladies and see what all this is about M F Goodwin & Co Virginia Street j23t3

Grain and Produce

CHICAGO June 23—Wet weather played an important part in the market today Heavy rains were reported throughout Kansas Nebraska and Iowa where harvesting is in progress and also in the Northwest where clear weather is needed for the crop From the opening shorts and commission houses were fairly liberal buyers but offerings were light The close was steady September option ¼@⅜c to ⅜@½c higher at 84c to 84⅛c sold between 83⅞c and 84⅛c and closed ⅜c higher at 84@84⅛c

The rains had an opposite effect on the Corn market from that on Wheat Sentiment in Corn was bearish all day The market closed weak at the lowest September ⅜c lower at 61⅛@61¼c

The Oats market was weak in sympathy with Corn September closed ⅜c lower at 35⅝c

Provisions were quiet and steady There was some buying of lard by small packers which was evidently intended to cover short sales made earlier in the week At the close September Pork was off 2½c at $16 52½ Lard was up 2½c Ribs were unchanged at $9 07½

PORTLAND June 23—Wheat—Club 72c blue stem 74@75c red 70c valley 72c

TACOMA June 23—Wheat—1c higher for red Export quotations blue stem 74c, club 72c, red 70c

Summer Railroad Rates

Account of Fourth of July the Southern Pacific Company will sell special rate tickets on July 3rd and 4th, good for return July 5th as follows

Where the lowest first class one-way fare is $4 15 or less the excursion rate will be one fare and one third for the round trip but in no case more than $5

Where the lowest first class one way fare is $4 20 to $7 20 the excursion rate will be one fare and one fifth for the round trip but in no case more than $7 20

Where the lowest first-class one-way fare is $7 20 to $10 00 the excursion rate will be the lowest first-class one-way fare for the round trip

No excursion tickets will be sold between any two stations where the one-way rate is more than $10 00

Minimum rate for whole fare tickets 50 cents for half fare tickets 25 cents

For particulars address any Southern Pacific agent or D S Taggart D F & P A Reno Nev j24t4

Unique Party and Dance

Prize joker party and dance at Wheelman's Hall Thursday night June 28th The event of the season Everyone welcome j24t4

Practical certainty is all that can be reasonably expected in a remedy Ten thousand Nevada people's experience proves Tribe's cure for sprains bruises burns insect bites and stings chilblains and blisters

G V. Ingram makes a specialty of paperhanging Work positively guaranteed 284 West st Phone 312 j21w

Congregational Parsonage Now Nearing Completion

The new parsonage of the First Congregational Church of Reno which is nearly completed on Fifth street near Virginia is undoubtedly one of the best church houses in the West

The contract including the beautiful fireplace which was contributed by some of the generous sheepmen of this city amounts to about $3 500

It is a ten-room house with basement and was designed by Ben Leon

The rooms on the ground floor can be thrown open into one for social meetings of the church societies the pastor's library is on the main floor connected with the reception hall The interior finish is in weathered oak

The building committee consists of Ben Leon C H Rulison, M E L Lacon Dr Helen Rulison and L W Cushman The present finance committee is composed of Rev C L Mears R M Price and G H True This committee has already received more than $2 500 in voluntary contributions including $500 from the Ladies Aid Society and $250 from the St Margaret Society

The contractors Eickbush & McAlpine expect to have the beautiful structure entirely completed early next month when it will be occupied by Rev C L Mears and family

POLICE RECOVER A VALUABLE WATCH

Captain Alter of the Reno police recovered a valuable watch from Barbash's pawnshop yesterday The timepiece was stolen from F N Belmont in one of the saloons on Commercial Row Friday night It was missed by the owner but ten minutes after the pickpocket hitted it so far today the thief has not been captured

The watch was in hock about five minutes before Captain Alter and the owner visited the pawnshop Barbash gave the man $3 0 for it The timepiece was returned to its rightful owner on demand at the office

Piano Recital

W C Van Buren will give a piano recital at the Congregational Church on Friday evening June 29th Facts will be other features on the programme by some of the best talent in Reno j23td

THE RUBLE CAST IN ITS BEST PRODUCTION

The Ruble Company presented the play A Ruined Life last night to a large audience which enjoyed the production greatly The Ruble Company has made a record this week in attendance and tonight it is expected will exceed this record

The play to be presented is the one in which Rose Coghlan made fame for herself It is Forget-Me Not and is a most interesting and beautiful story

In the entire repertoire of the Ruble Company it is regarded as the very best of the twenty one plays which the cast produces

Tonight will be the final opportunity to see the Ruble Company at closing its season in this city

B. & T Beauty Parlors

Make a specialty of electric needle work for eradicating moles and arching eyebrows Care and completeness guaranteed 16 Clough-Crosby block j6tf

WORSHIP THIS DAY IN CHURCHES OF RENO

Usual Services and Ceremonies in the Churches of this City for Today—Notes of the Various Sermons to Be Preached

The churches of Reno today will celebrate the usual service and ceremonies Preaching in all the houses of worship and special music in some Following is a schedule of the day

Congregational

Public worship at 11 o clock sermon Our Duty to the Other Man' Sunday school at 12 15 Christian Endeavor Society at 6 30 People's evening service at 7 30 sermon 'A Time to Sleep and a Time to Awake' There will be special music morning and evening Strangers are cordially welcome Church located corner of Virginia and Fifth streets Rev C L Mears minister

Methodist Church

Sunday school at 10 o clock a m public service and preaching by the pastor at 11 o clock, class meeting at noon Epworth League at 6 30 p m song service and sermon in the evening at 7 30 The public is cordially invited Rev A C Welch pastor

Lutheran

German Lutheran services will be held as usual at the Congregational Church Sunday afternoon at 3 o clock

Trinity

Holy Communion at 7 30 a m Sunday school at 9 45 morning prayer and sermon at 11 o clock evening prayer and sermon at 7 30

Baptist

Sunday school at 10 a m morning service at 11 o clock Young People's meeting at 6 30 p m evening service at 7 30 Topic for the morning service will be Law and Lawlessness or Yokes of Liberty and Bondage Evening subject will be God's Guests Strangers are cordially invited and all are welcome Church at Second and Chestnut streets A G Sawin pastor

Presbyterian

Morning service at 11 o clock evening service at 7 30 Sunday school at 12 15 p m All are invited

ALFRED DUSTONSMITH
PIANOFORTE, MECHANICAL EXPERT
TUNER, TONE AND ACTION REGULATOR.
SMALL INSTRUMENTS REPAIRED.
EXAMINATIONS WITHOUT CHARGE.
Office
HODGKINSON'S DRUG STORE
233 Virginia St Phone 691

The Mt. Rose
EVANS & O BRIEN, Props.,
Best of Wines Liquors and Cigars
NEW PLACE, NEW PEOPLE COME AND SEE US
244 CENTER STREET
Opp. Golden Hotel

Nevada Hotel
E OSTERLOH
Opening dining room Regular meals 25c Best the market affords A fine large cool dining room

THE FAIRPLAY RESTAURANT AND LODGING HOUSE
The best meals in Fairview. Lodging 75c to $1 00.
MRS ALLAN LEE Proprietress
Main St., Fairview, Nev.

T. S. WENDT
16 West Second Street
Phone 242
Fancy and Staple Groceries
Fresh Fruits and Vegetables Daily

The U. S. Marines from Mare Island saved us from the fire. God bless them.
Golden Gate
Coffee Tea Spices
Extracts Baking Powder
On every grocer's shelves.
High Grade! High Price!
J. A. FOLGER & CO. Cor. Howard and Spear Sts.
San Francisco

House Cleaning Made Easy
Ring up Young's Steam Carpet Cleaning Works Phone 1072

F J McQUIGG Let us figure with you. D. A DeLAY
McQuigg & DeLay PLUMBING & JOBBING
Work first class and prompt Wilson Block, 24 E 2d St.

Save Money, Time and Work
This Hot Weather---

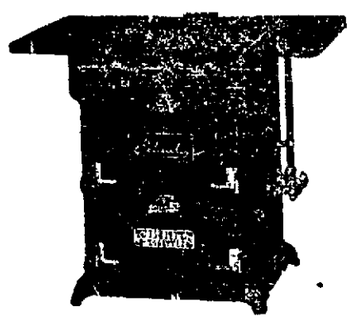

Because you've used a wood or coal stove for years, which keeps your kitchen hot all day, don't keep it up. Be up-to-date.
Let Miss Roach, at our offices all day, demonstrate what the **Reliabe Gas Range** can do for you.
We sell our stoves at a close margin and make no charge for piping direct to your kitchen.
Gas Department
Reno Power, Light & Water Co.

Furniture Carpets
Reno, Friday, 22 June, 1906

In a Class Strictly By Itself
We have something entirely new and very choice the "New Axminster" carpet. The shades are rich and lustrous, the ground colors blending perfectly with the graceful effective designs
All the beauty of this carpet cannot be described on paper, you cannot help but admire it Carpet authorities have placed it in a class of its own, and that's what you will do at first sight Price $1 65, the yard, sewed and laid.
Your Credit Is Good
John Breuner Co.
131-133 Virginia Street, Reno
Stores also in Sacramento, San Francisco and Oakland.

SUMMER CLOTHES THAT ARE
Good to Look Upon
Better to Wear--
Better to Buy

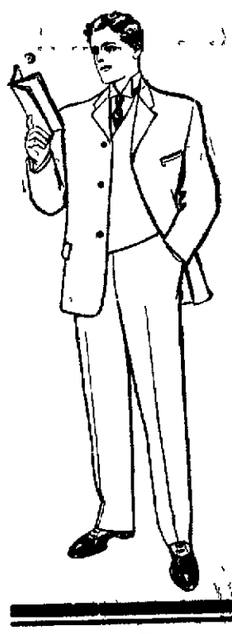

Seeing Is Believeing and Values Talk
The Latest Spring and Summer Styles in Hats and Haberdashery for men at prices that mean actual saving of money.
J. Marymont Co.
211 Center Street Reno, Nevada

The Imperial
Mrs. F. W. Selfridge, Prop.
Most elegantly furnished rooms in Nevada. Steam heat, hot and cold water baths and electric lights.
Corner Second and Sierra Streets, Reno Phone 931

UNION HOTEL
Now open. 25 newly furnished rooms, baths, electric lights Everything first class Tasty meals, home cooking J MING, Prop.
Phone 1174 33 and 35 West Plaza Street.

Convenient Location Cozy Rooms, 25c up
The WM. TELL HOUSE
Fine meals in Dining Room—First Class Bar in connection.
T TOMAMICHIEL Sierra Street

HOTEL McCORMACK
STRICTLY TRANSIENT HOUSE
First Class and Modern Opposite Depot Reno, Nevada

PALACE AND ARCADE CAFES
Sherman & Mitchell, Proprietors
Wedding Suppers and Banquets Served on Short Notice Private Boxes
The Popular Meeting Place for the Traveling Public.

G. S. GARCIA
ELKO, NEV.
The only complete Manufacturer of Cowboy's Outfits

Send for Catalogue
G. S. GARCIA, Elko, Nev.

Shirt Waist SPECIAL
For the week beginning June 25th we will place on sale our stock of
White Shirt Waists
White Lawn Waists—Neatly trimmed with lace and embroidery Many different styles Cut from $1 2 to 98c
White Lawn Waists—some elaborately trimmed with lace others with embroidery Cut from $2 00 to $1 68
White Wash Silk Waists—Pretty printed front Opened in the back Cut from $3 50 to $2 98
White Batiste Waists—Several different patterns All of them beautifully made and daintily trimmed Both long and short sleeves Cut from $5 00 to $1 35
Mott's Bazaar
Phone 661
135 Virginia St.

M. J. KELLER CO.
MAIL ORDER DEPT
1157 Washington St. Oakland, California.
We are fully prepared to supply out-of-town people with a complete line of
Ready-to-wear Clothes, Men's Shirts, Hats, Etc.
Our department of CUSTOM-MADE SHIRTS and TAILORING is prepared to do all work promptly We still have the measure of all our old customers on file and will be pleased to receive their orders
Send your name now for our SUMMER CATALOGUE—it is FREE It contains illustrations and prices of the most stylish and reliable wear for men

FOR SALE BY
PEARSON AND CAFFERATA
215 Center Street
The piece of business property on Lake Street Renting for $140 per month
One 8 room store house on Mill Street
Two lots on Mill street
One fine corner Second and Lake street
One Desirable residence corner 50x150—$2 0 0
Five room cottage on Ralston street between 1st and 2d Sts lot 50x140—$1 700 This is a bargain

NEWSPAPER ARCHIVE®

CENTURY CLUB BRINGS SEASON TO A CLOSE

LADIES GATHER AT THE BANQUET TABLE

End of the Work of This Organization Till Next September is Celebrated at Elaborate Luncheon—Toasts Are Responded to

The season's work of the Century Club was brought to a most enjoyable close yesterday afternoon at a luncheon served in the Eagles' dining-room by the members of the club and a few invited guests.

This is a yearly event and is employed to bring the members together in a memorable and pleasant way.

The toastmistress of the occasion was President Mrs. Hood, who after an interesting address of welcome, called on Mrs. Booth to respond to the toast: "President Mrs. Decker of the General Federation." Then followed Miss Mayberry, who responded to "Our New President Mrs. Booth." "Safety Pins," was the novel topic assigned to Mrs. Schadler, who replied in a poetic vein df pleasantry. A letter from the first president of the club was read by Mrs. Michaels, and then followed "Song of the Heart," by Miss Beck. The closing number was "Auld Lang Syne" by the club accompanied on the guitar by Miss Mitchell.

The decorations at the table were dainty and the place cards artistic. The whole affair was under the direction of the following ladies: Mrs. Price, Mrs. Steinmetz, Miss Nichols, who constituted the banquet committee, and Mrs. Blair, Mrs. Allenbach and Mrs. Patrick, who had charge of the decorations.

The menu which was highly praised was supplied by Albert Marguller and served under his supervision. This was what the ladies enjoyed while the toasts were going on:

Grape Fruit with Cherries and Marasquino
Chicken Consomme in Cups
Fresh Shrimp Salad
Oyster Patties
Broiled Spring Chicken
Head Lettuce and French Dressing
New Asparagus, Sauce Hollandaise
Phantasie Ice Cream
Cakes Assorted Fruit Cheese
Cafe Noir

Following is a list of the members of the Century Club and their guests who were present at the delightful luncheon served, yesterday:

Mrs. J. Allenbach, Mrs. F. G. Barker, Mrs. Allan Bragg, Mrs. Wilbur Blair, Mrs. Ed Brown, Mrs. Louis Bevier, Mrs. Edward Barber, Miss Jessie Beck, Mrs. Lizzie Booth, Mrs. E. F. Curler, Mrs. Caughlin, Mrs. C. R. Carter.

Mrs. E. R. Dodge, Mrs Harry Davis, Mrs. J. N. Evans, Miss Frances Frey, Mrs. H. J. Gosse, Mrs. Frank Golden, Mrs. M. F. Goodwin, Mrs. Charles Gulling.

Mrs. W. H. Hood, Mrs. A. E. Hershiser, Mrs H. G. Humphrey, Mrs. Harry Humphrey, Mrs. S. Hodgkinson, Miss Margaret Henry, Mrs. Jones, Mrs. Charles Knox, Mrs. A. L. Layton, Mrs. John Lewis, Mrs. Sol Levy, Miss Echo Loder, Miss Margaret Mayberry, Mrs. O. H. Mack, Mrs. Frank Martin, Mrs. C. H. Mott.

Mrs. John Michaels, Miss L. E. Monroe, Mrs. J. H. Nevin, Mrs. F. R. Nicholas, Miss Mary Nichols, Miss Abbey Nichols, Mrs. F. O. Norton, Miss North, Miss Novacovich, Mrs. W. H. Patterson, Mrs. G. W. Parkman, Mrs. R. M. Price, Mrs. R. W. Parry, Mrs. F. C. Patrick, Mrs. L. D. Ray.

Mrs. Charles Snyder, Mrs. C. H. Stoddard, Mrs. Fred Schadler, Mrs. V. E. Torreyson, Miss Frances Wright, Miss Isa Wright, Miss Stella Webster, Mrs. H. E. Webster, Mrs. W. W. Webster, Miss Flora Northrup, Miss Rose C. Mitchel, Mrs. E. L. Williams, Mrs. J. M. McCormack, Mrs. George Sutherland, Mrs. C. H. Woods.

RAINIER AGENCY IS NOW ESTABLISHED IN RENO

Seattle Brewing and Malting Company Will Conduct Business in the City On Its Own Account—Henry Lapp is the Authorized Agent

We wish to announce that we have commenced business in the State of Nevada on our own account. Henry Lapp is our duly authorized agent in the state in the management and conduct of the business, his office and postoffice address being at Reno, where all communications pertaining to our business in Nevada and contiguous points should be addressed.

We are entering this state, realizing that there is here as elsewhere a market for our product, which is unexcelled in quality.

Our coming is in a spirit of toleration to every and all our competitors.

Our investments here amount to $20,000. We give employment to labor, our product is union made, and we feel to that extent that we are a Nevada institution.

We solicit a fair shore of your patronage. Our telephone number is 16.

SEATTLE BREWING & MALTING COMPANY, By WM. CORCORAN, Special agent.

Dated June 22, 1906. j2312

Come and Laugh

"Laugh and the world laughs with you, weep and you weep alone." Don't weep, get into good company and laugh next Tuesday evening at the Methodist Church, where Mr. Jolly delivers his famous lecture. Miss Mitchell will furnish some fine music and the Century Club ladies say it is to be an evening you can't afford to miss. j24td

A good opening for a small capital. There is still available a limited interests in a well-backed and guaranteed prospecting company which will begin operations very soon in the virgin territory of southern Nevada. This is backed by a well-known Reno man who can satisfy you as to its merit. Act at once. Address P. O. Box 765, Reno, Nevada.

STOCK THAT WILL INTEREST ALL WOMEN

Martin Friend, buyer for the Palace Dry Goods House, accompanied by his wife, leave shortly for New York and other large Eastern commercial centers, where he will lay in a stock of autumn goods for the Daylight store.

The enterprise of the management of this popular store is evidenced by there yearly trips of the buyer to the East, where new ideas are gleaned, the latest goods are purchased, and Reno buyers given an opportunity to get up-to-date garments fresh from the fashion centers of the United States.

The store makes the announcement that if any patron wishes anything not procurable at the store Friend will order it while in New York and have it shipped direct to the customer in Reno. It is the policy of the store to keep abreast with the times in every particular, and while it is not possible to carry as large a quantity in this city as in a larger place, the varieties are extended and a wide range is given for individual choice and selection.

Friend said yesterday, in connection with his trip: "Our stock is so reduced at present that upon my arrival in the East I will immediately ship some of the newest and most exclusive stock that is obtainable. I would advise buyers to wait for the arrival of our goods for fall and mid-summer, as I believe we will show the most exclusive and handsome styles in the West. Our ready-to-wear department will this fall be a store in itself, and the fact that the Daylight store is keeping on growing will be apparent to all.

JOURNAL AD BRINGS REMARKABLE RESULTS

As a result of judicious advertising in the Journal yesterday morning, Managers Short and Quinlan of the R. Bradley Company were enabled to sell over 2,000 cases of the fruit which they bought from the Southern Pacific Company. This choice California product was intended for the eastern market but it was in the wreck at Fleish. Before 10 o'clock the order clerks in the Bradley store were instructed to announce the sale closed.

Two reasons are accountable for this remarkable disposal of the fruit. The Journal reached practically every family in the town and the announcement of the sale was made known to the prospective purchasers; the quality of the fruit was such and the price so low that it was a bonanza for the public. Eight boxes of the fruit found their way to the Journal office through the courtesy of the Bradley management.

If your stomach troubles you do not conclude that there is no cure, for a great many have been permanently cured by Chamberlain's Stomach and Liver Tablets. Try them, they are certain to prove beneficial. They only cost a quarter. Sold by all druggists.

Eat and Drink at Barrell House

The Barrel House for the coldest beer in the city, and the restaurant for the best meals. m8tf

BANK STATEMENT

No. 7938

Report of the condition of the Farmers & Merchants National Bank, of Reno, at Reno, in the State of Nevada, at the close of business, June 18, 1906.

Resources		
Loans and discounts		$ 436,876.44
Overdrafts, secured and unsecured		2,371.40
U. S. bonds to secure circulation		200,000.00
U. S. bonds to secure U. S. deposits		50,000.00
U. S. bonds on hand		100.00
Premiums on U. S. bonds		13,776.95
Bonds, securities, etc		59,446.00
Banking house, furniture and fixtures		5,687.79
Other real estate owned		28,876.00
Due from national banks (not reserve agents)		11,980.74
Due from State Banks and bankers		62,825.21
Due from approved reserve agents		348,268.14
Checks and other cash items		852.29
Notes of other national banks		1,150.00
Fractional paper currency, nickels and cents		258.75
Lawful money reserve in bank, viz:		
Specie	$50,422.80	
Legal-tender notes	170.00	50,592.80
Redemption fund with U. S. Treasurer (5 per cent of circulation)		9,995.00
Total		$1,333,057.51
Liabilities		
Capital stock paid in		$ 200,000.00
Surplus fund		6,000.00
Undivided profits, less expenses and taxes paid		21,392.95
National bank notes outstanding		199,990.00
Due to other national banks		5,290.18
Due to State banks and bankers		39,436.75
Dividends unpaid		99.00
Individual deposits subject to check		631,810.58
Demand certificates of deposit		32,910.07
Time certificates of deposit		141,599.91
Certified checks		190.00
Cashier's checks outstanding		3,074.53
United States deposits		32,887.35
Deposits of U. S. disbursing officers		18,376.19
Total		$1,333,057.51

State of Nevada, County of Washoe, ss.

I, Fred Groh, cashier of the above-named bank, do solemnly swear that the above statement is true to the best of my knowledge and belief.

FRED GROH, Cashier.

Subscribed and sworn to before me this 22d day of June, 1906.

ALBERT D. AYRES, Notary Public.

(Seal)

Correct—Attest:
RICHARD KIRMAN,
J. M. SHORT,
W. G. DOUGLASS,
Directors.

CONVICT'S STRIPES FOR STEALING A NICKEL

James Mitchell, Who Pleaded Guilty to the Charge of House Breaking, Sentenced to Spend the Next Two Years in Prison

For stealing a 5-cent piece and twenty eggs from the Dixon meat market, James Mitchell must spend the next two years of his life in a felon's cell at the State Penitentiary. He pleaded guilty several days ago to the charge of house-breaking, for which he was indicted by the Grand Jury, and was yesterday given a two years' sentence by Judge Curler. He will be taken to the State's Prison Monday by the Sheriff. Mitchell was caught some time ago by the police while in the act of robbing the Dixon establishment on Commercial Row and since that time has been in the County Jail.

Other cases in the District Court yesterday were as follows:

Griswold vs. Bender et al., on motion of the attorney for the defendant it was ordered that the amendment of motion to quash the service of summons be filed.

Simmons vs. Simmons, set for June 28th.

Nelson vs. Bridges, set for July 5th.

Linnville vs. Scheeline, motion for new trial denied.

Plantation Livestock Company vs. Holcomb Estate, judgment rendered for plaintiff.

Christensen vs. Floriston Pulp and Paper Company, demurrer overruled and defendant given ten days in which to answer.

Beldofe vs. Stewart, proceeding stayed on motion of attorney for defendant until plaintiff files bond required by law.

Griswold vs. Bender, argument set for June 29th.

N.-C.-O. Railway Company vs. John Barrett, demurrer overruled and defendant given ten days to answer.

Estate of John Wash, deceased, hearing on final account and petition for distribution.

Estate of Susan M. Bradley, deceased, time extended until June 30th to file inventory.

Guardianship of the O'Brien heirs, Michael Jordan, P. L. Flanigan and D. M. Price appointed appraisers.

Estate of J. H. Olsen, ordered that $140 be allowed as attorney's fees and that the final account be settled allowed and approved. Estate distributed to the widow.

Estate of Beecroft, hearing continued until June 30th.

Estate of J. W. Simpson, J. S. Orr appoint attorney for the absent heirs.

Estate of James Sandusky, final account settled allowed and approved and decree of distribution allowed as prayed for.

WILL SERVE FINE BULLSHEAD LUNCH

There will be a bull's head lunch served today at the Race Track saloon by Host G. W. Ines and the public is cordially invited. Seats will be arranged in the arbor and summer house out of doors, so that a cool and enjoyable dinner may be had by all. Ines is no stranger to the art of serving a lunch of this sort, and everything that goes with a fine dinner. The lunch will be served from 11 o'clock until 4.

TALENTED GRADUATES TO RECEIVE DIPLOMAS

TONOPAH WILL BE NEXT MEETING PLACE

The entire Board of Trade of Tonopah was present at the Republican State Central Committee meeting at Carson yesterday and were granted the next convention for their city. The committee set the date for the meeting on September 4th. It was also decided to hold the primaries of the Republican party on August 18th.

It is reported that the committee endorsed E. S. Farrington of Elko for United States district judge to succeed Thomas P. Hawley, resigned; but according to Judge Jones and P. L. Flanigan, this report is untrue. They state that no such resolution endorsing the Elko man was heard and they say that it is absurd to claim the adoption of such a resolution was unanimous. "There is an error in that Carson report," said Messrs. Flanigan and Jones yesterday. "No such action was taken and the contest for the position of district judge was not mentioned at the meeting yesterday."

The meeting took place at 1:30 p. m. in the Arlington Hotel. With the exception of Lincoln every county in the State was represented at the gathering of the Republican committee. The primary business of the meeting, the selection of a sight for the next convention, was soon decided and very little else was done during the day. The delegates for the big convention will be chosen by apportionment according to the electoral vote of the last presidential election. This will cause over 140 delegates to make the trip to Tonopah on September 4th.

An extra four cars will leave Reno for the mining town to attend the convention and the rate will be reduced for the occasion.

H. F. Sheldon and Mr. Regan, members of the Tonopah Board of Trade, returned last night to that place after interviewing local men of influence to get their support at the Republican State Central Committee held yesterday at Carson City in favor of Tonopah as the next meeting place of the Republican convention. David Holland, another resident of Tonopah, accompanied the visitors among the local Republicans.

CORRECT IT

Manager Journal, Reno, Nev.

Dear Sir—Your linotype made our ad in Journal of 20th read "six bottles fifty cents."

This is a very economical liniment—a 50-cent bottle may perform many dollars' worth of service. But it is not so "cheap" as the above would indicate.

The price of six OUNCES is fifty cents that is to say a six-ounce bottle is sold for fifty cents and those who are acquainted with it are well satisfied to pay the price.

Sincerely yours,
TRIB CO.

Carson City, Nev., 22nd June, 1906.

A business man went into the Golden Dining Rooms last Thursday to get a good tasty meal. He has been going there every day since. 112tf

THIRTEEN PUPILS WILL END HIGH SCHOOL LIFE

Commencement at Local Educational Institutions Is Scheduled for Monday Night to Mark Close of Four Years' Work by Students

Commencement exercises for the Reno high school will be held Monday evening, June 25. Thirteen graduates, each a credit to school and city, will receive diplomas. For three years they have struggled with the problems of higher education and now they will be crowned with success.

At the closing services a farce will be presented by the students of the graduating class. Rev. Samuel Unsworth will give the commencement address, while the diplomas will be presented by County Superintendent of Schools Craig. Following is the programme:

1. Chorus, "The Morning Ramble" ..... Veazie
Reno High School
2. Thesis, "The Bandit" ..... Walter Cameron Harris
3. Two-part Song
a. "Merry June" ..... Vincent
b. "May Song" ..... Abt
Misses Higley, Little, Fletcher, Folsom, Bender, Moler, Rosenthal, Troth, White
4. Commencement Address, "Aspice, Prospice, Respice" ..... Rev. Samuel Unsworth
5. Class Song, 1906 ..... Words by Walter Harris
6. Presentation of Diplomas ..... County Sup. of Schools W. B. Craig
7. Chorus, "The Miller's Wooing" ..... Eaton Faning
Reno High School
8. Oration, "International Arbitration" ..... Mark A. Somers
9. Violin Solo, "Traumeriel" ..... Schumann
Louis Edward Barber
10. Poses Plastique ..... Nine Young Ladies
Jessie Evans, Ethel Webster, Jean Nadon, Hazel Troth, Cora Cleator, Florence Moler, Hazel Fletcher, Madge Little, Irene Hamlin, Gertrude Pike
11. Farce, "The Bicyclers" ..... John Kendricks Bangs

CHARACTERS

Mr. Robert Yardsley, an expert ..... Ralph Seagrave
Mr. Jack Barton, another ..... Donald Bird
Mr. Thaddeus Perkins, a beginner ..... Ernest Folsom
Mr. Edward Bradley, a scoffer ..... Mark Somers
Mrs. Thaddeus Perkins, a resistant ..... Hazel Larcombe
Mrs. Edward Bradley, an enthusiast ..... Eugenia Nadon
Jennie, a maid ..... Ethel Webster

GRADUATES

Latin Course—Louis Edward Barber, Donald Miller Bird, Jessie M. Evans, Walter Cameron Harris, Hazel Pearl Larcombe Mark A. Somers, William Scott Unsworth, Ethel Webster.

Science Course—Silas Cook Goddard, Daniel Ralph Seagrave.

English Course—Ernest Gilman Folsom, Adeline Eugenia Nadon.

General Course—George L. Curnow.

RENO'S DAYLIGHT STORE

One Week of Petticoat SPECIALS

The following list, and many others which we have not room to mention are eloquent in their testimony as to the great saving advantages of this popular department. All that is new and stylish in petticoats will be offered at this Special Sale---from the Cotton Madras to the Expensive black and colored Silk Skirts.

MADRAS PETTICOATS

A large assortment of summer Petticoats in Madras, Chambray and Linen just the thing for outing wear. Values like these are interesting.

50c values	37c
65c values	57c
75c values	67c

MERCERIZED PETTICOATS

This line of Mercerized Petticoats are made well and very stylish.

$1.25 values	96c each
$1.50 values	$1.12 each
$1.75 values	$1.32 each
$2.00 values	$1.58 each
$2.50 values	$1.86 each
$3.00 values	$2.37 each
$3.50 values	$2.48 each

WHITE PETTICOATS

This is the time to buy your White Petticoats out of an assortment like this.

$1.25 values	96c
$1.50 values	$1.12
$2.00 values	$1.37
$2.50 values	$1.86
$3.50 values	$2.37
$4 and $5 values	$3.62

All $6.50 to $17.50 values reduced accordingly.

BLACK SILK PETTICOATS

When it comes to black silk Petticoats, we have on hand the largest and best assortment carried by any one house in Nevada.

$5.00 and $6.00 values	$3.85
$7.50 values	$4.68
$10.00, $11.00 and $11.50 values	$6.85
$12.50 values	$8.85
$15.00, $16.00 and $17.50 values	$11.25

Now is the time to make your purchase of a Black Silk Petticoat.

COLORED SILK PETTICOATS

Now is the time to buy stylish up-to-date colored Petticoats in Persian plain and Orientals. This line is made of fine grades of silk.

$5.00 and $6.00 values	$3.85
$7.50 values	$4.68
$10.00, $11.00 and $11.50 values	$6.85
$12.50 values	$8.85
$15.00, $16.00 and $17.50 values	$11.25
$20.00 values	$16.68
$25.00 values	$19.25

We invite everyone interested in making a purchase to inspect these lines.

The Palace Dry Goods Store

Free Delivery To Sparks 211 Virginia St. Phone Main 769

4th OF July

Celebration in NEW MOHAWK

Situated on the Line of Construction Work of the Wes. Pac. R. R.

Baseball, Horse Racing, Broncho Riding, Sierraville Brass Band, Dance, Parade, Fireworks.

Anyone wishing privileges such as shooting gallery, (temporary) games, ice cream stands or any kind of amusement please write

E. R. VAUGHN
New Mohawk

Some messages cause commotion. Here's one that not only will cause talk but bring good news to every man that is in need of harness and vehicles. We have got the best and at Rock Bottom prices. Let us figure with you.

Flanigan Warehouse Co.

FRESH, HEALTHY MEATS

Best Procurable
Fresh ranch Eggs,
Tender Chickens,
We attend Phone with Promptness.

DIXON BROTHERS
Reno's Leading Butchers
COMMERCIAL ROW & SIERRA

Excursion Rates East

July 2d and 3d; August 7th, 8th and 9th; and September 8th, and 9th; Special low round trip rates will be in effect to all points East; final returning limit 90 days, but no later than October 31st.

Colorado Com. Points	$ 55.00
Missouri River	$ 60.00
Mississippi River	$ 67.50
Chicago	$ 72.50
Washington & Baltimore	$107.00
New York	$108.50

For particulars see any Agent, or Address D. S. Taggart, D. F. & P. A., Reno, Nevada.

There Is a Pleasure In Driving...

We make a specialty of good rigs. Our stables are fireproof. Best care given to boarders. We also furnish hacks, busses and funeral turnouts.

THE OVERLAND STABLES
SHORT BROS., Proprietors
Phone 163 Lake Street

Special Sale

Aster Plants, all Colors, per dozen . . . 25c.
Verbena Plants, all Colors, per dozen 25c.
Cosmos Plants, all Colors, per dozen 25c.
Now is the time to plant

Navlet Bros. & Renault
25 W. 2d St. Phone 1145 Reno

COFFIN & LARCOMBE

Grocers...

We carry the best stock of Groceries, Fruit and Vegetables the market affords. Prices are low

317 SIERRA STREET, RENO
PHONE 300

Bank of Nevada
RENO, NEVADA

G. F. Turrittin ..... President
M. Scheeline .... 1st Vice-President
P. L. Flanigan ... 2d Vice-President
R. C. Turrittin ... Secretary-Cashier
H. Lewers ..... Assistant Cashier

Directors
Daniel Meyers, G. F. Turrittin, A. G. Fletcher, P. L. Flanigan, Moritz Scheeline, R. L. Douglass and Henry Anderson.

PAID UP CAPITAL $600,000

Accounes of Banks, Corporations and individuals received on the most favorable terms.

3½ Per Cent Per Annum Paid on Time Deposits

Buy and sell exchange on all principle cities of the United States, Canada, Asia, Europe and Africa.

Messrs Scheeline and Osburn are resident agents for 28 Fire Insurance Companies, the total assets of which are $217,640,081.

Safe Deposit Boxes for rent, prices according to size varying from $2 to $12 per annum.

WE SOLICIT YOUR BUSINESS

Savings Department
Our Savings Department accepts deposits of $1.00 and upwards, paying 3½ per cent per annum thereon

Washoe County Bank
RENO, NEVADA

Capital Fully Paid Up $600,000.00
Surplus Fund 100,000.00

A General Banking Business

Exchange Department
Issues Travelers and Commercial letters of Credit, Drafts and Money Orders available in all parts of the world.

Savings Department
Pays Interest at rate of 3½ per cent per annum on deposits

Insurance Department
Insures property against loss by fire, represents prominent leading fire insurance companies.

George W. Mapes ..... President
M. E. Ward ..... Vice President
F. M. Rowland ..... Vice President
C. T. Bender ..... Cashier
Geo. H. Taylor ..... Assistant Cashier
Fred Stadtmuller ..... 2d Assistant Cashier
Directors—Albert M. Ward, D. A. Bender, A. H. Manning.

WE SOLICIT YOUR BUSINESS

FARMERS AND MERCHANTS NATIONAL BANK
RENO, NEVADA

CAPITAL $200,000

U. S. DEPOSITORY

IN THE
White Horse Mining District

Mining claims bought and sold on commission—Mining Work supervised—Mining accounts audited—Absent owners represented.

R. W. SNOW Olinghouse, Wahoe County, Nevada

Western Ore Purchasing Co.

SAMPLERS & PURCHASERS OF GOLD, SILVER, COPPER & LEAD ORES AND SLIMES

HIGHEST CASH PRICE PAID

Charles Snyder, Mgr., Reno

YOU can get meals for 25c and lodgings for 25c and up.

French Hotel
220 Center Street
FIRST CLASS WINES, LIQUOR AND CIGARS
F. Servel
L. Phillips

Spring Underwear

NEW GOLF SHIRTS
Just received a new line of Men's Spring Underwear and Golf Shirts that cannot be equalled elsewhere in Nevada

A. NELSON, Virginia St.

Perkins, Oliver & Gulling

Funeral Directors
The most complete and modern establishment of its kind on the Pacific Coast
Residence Phone 233
Phone 231. Residence Phone 233.
242-44-46 SIERRA STREET, Near Masonic Hall

NEWSPAPER ARCHIVE®

EASTERN AND COAST GRAIN, PROVISION, LIVE STOCK PRICES

STOCKS, MINES and MARKETS

NEW YORK STOCKS, PRECIOUS METALS, MONEY QUOTATIONS

RENO BROKERAGE CO. MARKET SUMMARY

RENO, June 23.—The stock markets are stagnant. Trading is limited and prices look as if they will go even a little lower. We are not pessimistic, but we know from experience that the ordinary summer market is a weak one; add to this the San Francisco disaster, and you have the cause of the slump.

A large amount of the insiders are taking advantage of these conditions and are "bearing" their stocks.

Golden Anchor shows special marks of "bearing." We feel sure that anybody who buys this stock will make big money. If they have a mine it will surely go up, and if they have not a mine the probabilities are that Schwab and his crowd will have to put it up anyhow.

The camps are prospering, more, perhaps, then ever in their history. Goldfield is, day by day, forging to the front, and is rapidly assuming a position of the largest gold producing camp in the country.

The Mohawk ground has proven good, St. Ives has excellent indications, and the country generally is being mined in a systematic and economical manner.

Bullfrog, will ,undoubtedly, see a boom this fall. There are some properties there of most exceptional merit. There are also, as in all mining camps, some that are overrated.

Bonanza Mountain seems at present to show the most sensational gold values. Of course, Montgomery Mountain, with its huge Shoshone, stands second to none in the district, but at present there is nothing else there in the nature of a mine, although there are some very excellent prospects on Montgomery Mountain.

Ladd Mountain is largely and mainly low grade, so low a grade is the ore that it will be some time before it will be able to be worked.

Charles Schwab threw up his option on the Gold Bar, the reason being, we understand, that the mine failed to stand up under careful sampling. The price, we understand, at which the mine was option, was considerable less in actual cash than its market value today, although it has fallen some 75 per cent.

In Tonopah almost no mistake can be made in buying. As we before stated, Golden Anchor is an excellent speculation.

Jim Butler is being conservatively and economically opened up, and we feel absolutely confident that in the near future, Butler will rank as one of the big mines of the Tonopah district.

North Star should be an excellent speculation and Midway and Belmont good to lock up. MacNamara is the buy of the Tonopah camp. We can state from most authentic sources that MacNamara will go into consolidation with the West End and Ohio. Apart from this the mine has lately developed some good ore. Heavy shipments are now taking place, and we know that the mine is not being stoped. This stock should go much higher, even though the summer months are on us.

Midway is looking very good. The lowest levels are now in ore, and we believe that the dividends will be much higher in the near future. This stock should be bought as an investment.

In the Goldfield market the sensation has been, of course, the Mohawk. The Hayes lease is doing wonders, and has opened up an enormous body of ore. This is now being shipped in large quantities and is averaging about $30 a ton. This is very good ore, in the quantities they are getting. The whole district around the Mohawk has revived on account of the strikes and several strikes of minor importance have been reported. As a stock proposition we do not think Mohawk at present, a particularly good buy, and think that it will probably sell a little cheaper in the near future.

St. Ives received quite a setback dropping from 79c to 45c today. We have on very good authority, that the lease is looking excellent, but somewhat bunchy. As a speculation St. Ives should be ,at its present price, as good as anything on the market.

Conqueror, Adams, Silver Pick and Blue Bull are all excellent low priced stocks. They are all well located in the mineralized zone and we may expect them to sell at very much higher figures. We would advise holding any of these stocks for a very material advance.

Rumors are current that something is doing on Atlanta. We had information from New York that control had been obtained by very strong New Yorkers. Whether this is so or not we cannot tell, but the property is well located and should, one day, sell at much higher figures.

Bullfrog, owing to the intense heat, is rather inactive, but a buy of Bullfrog Mining, National Bank, Denver, Eclipse or Tramp should eventually bring large returns.

Manhattan is extremely quiet and we are afraid that in a majority of cases the mines are not making good. It will be remembered by our clients that we have, at all times, advised caution before investing in Manhattan. We did not, at any time, have any great faith in the camp, and unfortunately we find our predictions have been, to a large extent fulfilled.

We wish to advise our clients most particularly against investing money, without inquiry, into flotations at this time. There are no legitimate propositions in which there is no time to thoroughly investigate and the summer months are invariably times when the country is flooded by promoters who are offered large commissions to place stocks.

We are still carrying stocks for our clients on the same margin as before the fire, that is, 33 1-3 per cent.

RENO STOCK BROKERAGE CO.

Money Market Firm

NEW YORK, June 23.—Money on call, nominal, no loans time loans strong; sixty and ninety days, 4½ per cent; six months, 4 per cent. Prime mercantile paper, 5@5½ per cent. Sterling exchange easy at 4.85.10 for demand at 4.82.25@35 for sixty days. Posted rates, 4.83 and 4.86. Commercial bills, 4.82@4.82¼. Mexican dollars, 50¾c. Government bonds steady; railroads easy.

ANCIENT ROME

is now merely a memory of the past. Ballard's Snow Liniment is the family liniment of the twentieth century. A positive cure for Rheumatism, Burns, Cuts, Sprains, Neuralgia, etc. Mr. C. H. Runyon, Stanberry, Mo., writes: "I have used Snow Liniment for Rheumatism and all pain. I can't say enough in its praise." Sold by T. R. Cheatham, Reno; Sparks Drug Co., Sparks, Nev.

THE BURRO DISTRICT CONTAINS GOOD ORE

THE great gold lodes of Nevada are being exploited in a systematic way by experienced mining men and the results are most gratifying. This is not confined to any one part of the State, for wherever development is advanced large bodies of rich ore are exposed. The new district of Burro is coming rapidly to the front with its strong shoots carrying high values in gold and silver, and an abundance of wood and water make it an ideal camp for the prosecution of operations on an extensive scale.

Wonderful veins of gold and silver have been opened up within a few feet of the grass roots.

Probably the most promising district in Nevada today is located about eighteen miles north of Austin and thirteen miles by wagon road from the Nevada Central Railroad, and for the past few months development work has been advanced until the showing is now sufficient to warrant even the most conservative miner in predicting an enormous output of the precious metal within a short time. Quite a number of claims have been located in Burro district and the disclosures indicate strong bodies of ore which are very highly mineralized. The formation in the district is identical with that of Goldfield, but the values seem to be generally very much higher on the surface.

However, while as a matter of fact depth has not been attained, the formation and general conditions up to this time have stimulated development work in a number of properties.

What is known as the Marlinder group of six claims has a very fair showing and there is now opened up veins from thirty inches to six feet wide and carrying values from $6 to $23 in gold per ton.

The Frisco group has five claims and the veins uncovered show a general average width of three feet between walls. The values are high and the country rock is Rhyolite.

On the Spencer group of six claims the vein shows up from four to five feet in width and carries values of $25 per ton. On this property there is one big strong vein showing a general average width of eight feet of good milling ore.

Dr. Benson and Colonel Jackson of Bullfrog have a property from which good pannings are had.

On the Fillmore claim considerable ore was taken which shows much free gold.

On the west side of the valley there are several contact veins between the perhyry quartzite and slate. Captain Shay, a partner of Captain Hassell both of whom saw service in the Boer war, have properties close to the town of Burro from which the ore pans well, and it is not unusual to obtain from 70 to 100 colors to the pan of dirt.

Jim Shay, one of the successful leasers on Union No. 9, Manhattan district, has four claims in Burro district which are very rich in silver. Two assays had from the claim show values of $80 in silver and the vein is nearly thirty feet wide.

The Austin Manhattan Development Company own the Old Ironside mine in addition to the Frisco group. On the former property the vein is twelve feet wide and carries general average values of $42 per ton, though one assay was had showing 1,600 ounces in silver and $12 gold per ton.

This section is specially fortunate in the fact that there is plenty of wood and water immediately at the town of Burro, and there is a fall of 400 feet just above that town. Several springs also furnish ample water.

On Skull Creek there are thirty outfits at work.

Dr. Oliver Stout and Charles C. Smith are operating quite extensively in this district.

There are also several good properties on Callaghan Creek.

The new town of Burro has been laid out and is the supply point for this section and as it is situated directly in the heart of this wonderfully rich mining region it will no doubt become a place of much importance.

It has been known for many years that there were gold deposits in this section, but it is only within a few months that development work has been systematically advanced and as a result the present showing is such as to greatly stimulate mining operations in that section.

The district is easily accessible from the Southern Pacific at Battle Mountain, as it has the advantage of strong veins and ample wood and water for all mining purposes, it seems to present an ideal field for extensive mining operations.

The new town of Burro was recently laid out by Winthrop W. Fist and Francis Alba de Costa, and the resident agent in Reno is F. J. Peck.

The Bank Statement

NEW YORK, June 23.—The statement of the clearing house banks for this week shows that the banks hold $10,912,925 over the legal reserve requirements. This is an increase of $3,839,550 over last week.

The statement follows: Loans, $1,-053,759,300; decrease, $2,318,000. Deposits, $1,049,472,300; increase, $1,-290,200. Circulation, $48,471,100; decrease $16,300. Legal tenders, $84,-397,200; increase, $635,300. Specie, $188,883,800; increase, $3,526,800. Reserve, $273,281,000; increase, $4,162,-100. Reserve required, $262,368,075; increase, $322,550. Surplus, $10,912,-925; increase, $3,839,550. Ex-United States, deposits, $14,785,350; increase, $3,868,225.

Whole families eat at the Golden Dining Rooms because of the wholesome food and neat and quick service.

BIG COPPER MINES IN SOUTHERN NEVADA

The Great Copper Belt in the Yerington District Is Being Actively Exploited by a Strong Salt Lake Corporation

E. A. Taylor of Salt Lake came in from Yerington last night. He is connected with the Douglas Copper mines, recently incorporated by Salt Lake men under the name of the Nevada Copper Company. The incorporators are W. C. Orem, F. J. Hagenbarth and J. D. Wood, all prominent mining men of Utah.

About twenty men are now employed getting ready for operations on an extensive scale. Taylor states that the properties have a wonderful surface, showing in garnetiferous mineralization and gives every indication of developing into a magnificent capper property. The general average of the ledge gives about 8 per cent in copper, although 1,600 tons shipped previous to the taking over of the property by the present company returned 15 per cent for the entire shipment.

The ore is peculiarly fitted for easy and economical treatment, having a line base with the silica and iron about equally divided, about 25 per cent each.

The new owners are very enthusiastic over their acquisition and will go ahead opening up the property with the intention to erect reduction works on the ground.

The entire country in the vicinity of Yerington is being actively exploited, quite a number of companies having been formed and several of the mines are being actively worked and some are steady shippers of high grade ores.

Livestock Markets

CHICAGO, June 23. — Cattle—Receipts, 1,500; steady. Beeves, $3.90@6.00; cows and heifers, $1.30@4.00; stockers and feeders, $2.70@4.55; calves, $5.00@6.25.

Hogs — Receipts, 13,000; market slow; steady. Estimated Monday, 45,-000. Mixed and butchers, $6.30@6.60; good heavy, $6.50@6.60; rough heavy $6.30@6.40; light, $6.30@6.65; pigs, $5.40@6.30; bulk of sales, $6.50@6.55.

Sheep — Receipts, 3,000; market steady. Sheep, $3.50@6.25; yearlings, $6.00@6.50; lambs, $[illegible]

Wools Are Steady

ST. LOUIS, June 23. — Wool—Steady. Medium grades combing and cloth, 24@29c; light fine, 20@22c; heavy fine, [illegible]18c; tub washed, 33@38c.

Hear the new Melodeon at the Palace Saloon

Mines and Stocks

THE J. M. FULTON BROKERAGE COMPANY

During the recent decline in the prices of Gold Bar we have placed over $30,000 of Reno money in that stock. It has come from the pockets of our best citizens. We have advised them to buy. We want to say this openly, and respectfully ask the public to watch this stock and note the price at which it sells between now and January 1st.

The consolidation of West End, MacNamara and Ohio has fallen through. This occurred at a meeting of stockholders held in Oakland on Thursday, June 21st. Further, there will be a meeting of the MacNamara stockholders on Monday, June 25th, at which time B. F. Edwards will be elected president, and we predict that the entire management of this mine will be changed. We cannot advise the purchase of MacNamara at this time.

The greatest money is made in mining investments during the period when the property is being developed from a prospect to a mine, as stock at that time has the greatest appreciation in value. Nearly every one of the long list of Tonopah mines sold treasury stock to the public, and in nearly every instance these securities were purchased at a few cents per share. Investors must understand, however, that a prospect cannot be made into a mine in a day, and must be willing to wait a reasonable length of time for the property to be developed.

Fairview

We have for sale a small block of stock in the Dromedary Hump Mines Company of Fairview (Ridge-McLaughlin property). Little need be said about this property; it is too well known. We have the only stock that the company are offering, and for the present it will be sold at 50 cents per share. It is the intention of Messrs. Ridge and McLaughlin to make of the Dromedary Hump a dividend payer, and the president informs us that at no time have conditions in general looked better, for such an outcome than the present. We recommend the purchase of this stock, believing it will double in value inside of sixty days. Remember, this property is fast developing into a mine, and stock will not be obtainable at the present low price very long. We are the sole fiscal agents for the Dromedary Hump Mines Company, and all orders or communications should be addressed to us.

Buckskin

This new district is rapidly coming to the front and will soon be ranked among the producing camps. Information from the Kennedy Consolidated advises they are preparing to make a shipment from their property in the near future. The ore in the tunnel they are driving has widened out until they have only one wall, and over five feet of ore is being taken out containing values averaging $40 to $200.

The excellent personnel of this company, the fact that their location is the choice of the Buckskin district, and the vim and determination displayed in rapidly developing it into a mine bids fair to make of the Kennedy Consolidated a property of great value. As the original location we feel confident that Kennedy Consolidated will be to Buckskin what the Tonopah Nevada is to the Tonopah district, the Shoshone to Bullfrog, the Florence to Goldfield, the Consolidated to Manhattan, the Nevada Hills to Fairview, etc. We urgently recommend the purchase of this stock while it can be bought at 20 cents per share.

We think Gold Bar, Bullfrog Mining, Montgomery Mountain, St. Ives, Red Top, Jumbo, Booth, Dexter and Pine Nut are particularly good buys at present prices. It will be noticed from the above we have not included any Tonopah stocks, for the following reason: The smelter situations will not be better before next November and purchasers of securities must remember that with the exception of a mill now being erected by the Tonopah Mining Company of Nevada at Millers Station, and the small mill at Tonopah, that the mines in this district must depend upon the amount of ore the smelters will purchase from them. Belmont, Midway, West End and the other Tonopah mines will be seriously handicapped for this reason, and as above said we do not look for any relief before the 1st of November next, perhaps later. We are thoroughly conversant with the smelter situation and regret that the above obstacles have to be dealt with by Tonopah mines, but all these things should be taken into consideration before purchasing stocks with a view of realizing early returns.

Today's Market

Today's market shows strength. Pine Nut, Jumping Jack, Silver Pick, Daisy and Bullfrog Mining all show slight advances. Mohawk advanced to $1.35. Gold Bar advanced 5 cents. Booth sold in San Francisco for 32 cents and 33 cents. Red Top advanced 5 cents, St. Ives selling at 49 cents. On the second board today the Manhattan's show an upward tendency. Whole market looks encouraging.

We get information and want our people to know it. As said above, B. F. Edwards will on next Monday be elected president of MacNamara. Furthermore, the consolidation of MacNamara, West End and Ohio has been voted down. Also, Senator Newhouse of Utah at 10 o'clock this day in Bullfrog bought a one-fourth interest in the Bullfrog Alliance, which treasury stock we recommended last week.

Our weekly market letter contains latest news regarding the different mines. Send in your name and we will put you on our mailing list.

J. M. FULTON BROKERAGE CO.

Price of Silver

NEW YORK, June 23.—Bar silver is quoted at 65¼c.

TRADE AND FINANCE IN THE WORLD MARKETS

New York Stocks Weak and Prices Show a Decided Decline, Money Holds Firm, Wheat Strong, Corn and Oats Easy, Provisions Steady

NEW YORK, June 23.—Nothing was left today of the show of strength in yesterdays stock market, and prices yielded weakly to the closing, which was at the lowest of the day, with the declining tendency in full force and with losses running from 1 to more than 3 points for leading speculatives favorites. There was a momentary disposition to buy stock for the purpose of covering shorts about the time of the appearance of the favorable bank statement, but selling orders came into the market with increased volume in the attempt to realize on the bank statement and prices were carried sharply downward throughout the list. The announcement of the programme at Washington for the prosecution of the Standard Oil Company was advanced as the motive for the selling. The demand to cover shorts, which was largely responsible for yesterdays rise, seemed to be mostly satisfied today and the efforts to get out of stocks were renewed. Baltimore and Ohio was the sole example of anything like strength in the market. The bank statement disclosed much more than the expected gain in the cash, and the surplus was helped also by the reduction in the loan item. These increased resources will be required, it is believed to meet demands next week in preparation for July settlements. An advance in the London discount rate on the apprehension of withdrawals of gold from that market for Paris account, was the only notable incident in the money an dexchange situation.

Total sales of bonds, par value, $840,000.

RENO WEATHER REPORT

Forecast—Fair and warmer today.

Yesterday's observations at the local office United States Weather Bureau:

Maximum temperature, 78 degrees; minimum temperature, 38 degrees; mean temperature, 58 degrees, which is 6 degrees below normal.

Accumulated deficiency of temperature since the first of the month, 62 degrees.

Accumulated excess of temperature since the first of January, 259 degrees.

Accumulated deficiency of precipitation since the first of the month, .17 inches.

Accumulated excess of precipitation since the first of January, 2.09 inches.

H. F. ALPS, Official in Charge.

Come And See Us

If you want to sell real estate

If you want to buy real estate

If you have mining interests to sell

If you wish to purchase mining interests

Nevada Real Estate, Mining and Developing Co.

Phone 1186 228 S. Center St.

Old Tailing Dumps

WANTED---Information Concerning tailing dumps of gold, silver, lead or copper that cannot be treated by the cyanide process. Give approximate values, tonnage and locality.

SAM G. MUSSER

Riverside Hotel, - - Reno, Nevada

BURRO

WATCH IT GROW

THE townsite of the new mineral section 10 miles northeast of Austin, 75 miles north of Manhattan and 65 miles east of Fairview.

Splendid mineral showing and an abundance of wood and water.

Mill for reduction of ores to be erected.

Lots started from $50 to $150. Make your selections to take advantage of the opening prices.

Burro Will be the Next Boom Camp

Burrow Townsite Co.

AUSTIN, NEV.

F. J. PECK & CO., Gen. Agts, Reno

B=U=R=R=O

THE Austin Manhattan Developing Co., owning Ironsides, Ironsides No. 1, Frisco No. 1 and Frisco No. 2 in the new Camp of Burro with values at grass roots of from $5.86 to $25.90 (picked assays run into the thousands) are selling 50,000 shares of Treasury Stock at TEN CENTS per share. Subscriptions received by Fisk & de Costa, Fiscal Agts, Austin, Nev., and by

F. J. PECK & CO.

RENO, NEV.

B-U-R-R-O

NEWSPAPERARCHIVE®

NEWSPAPERARCHIVE®

NELSON AND HERMAN WILL BATTLE IN FRISCO

SAN FRANCISCO, June 23.—Morris Levy, manager of the Hayes Valley Athletic Club, announced today that he has arranged for a match between Battling Nelson and Kid Herman, of Chicago, to take place in this city September 10. Levy will leave for Chicago next week to make final arrangements.

FANS WOULD HAVE BALL TEAM IN RENO

Virginia City Offers Good Inducements for Game There and Manager Foley Will Gather a Strong Nine for the Contest Sunday

Local sporting men are anxious to see the baseball talent of Reno on exhibition and revive the interest in the game like in former years. It is stated that a number of first class players are in this vicinity and from their ranks enough material can be procured to put the nines from other towns on the blink. M. J. Foley, who has been the leader in getting teams together in the past, has received letters from good players around the country who are anxious to come here, but he has been accorded little encouragement from the business men. If proper support is given the project during the summer the success of a nine is assured.

Manager Foley has received a communication from the people of Virginia City offering a game for next Sunday. It is proposed that the best nine local players be taken there in a tally-ho, leaving Reno early in the morning and holding the game in the afternoon. The Virginia City sports offer to pay all the Reno nine's expenses and in addition to give them the entire gate receipts. They want a little amusement, it is asserted, and are willing to contest with the strong local aggregation.

About three weeks ago Manager Foley's team defeated the Carson City nine by a score of 2 to 1. The local team has not met the aggregation from Virginia City this year on the diamond yet it is known that the latter town has a strong line-up. The following men with perhaps a few changes will make the trip to Virginia City next Sunday: Gilbert, Minnetti, Farrell, Farrell, Raines, Claflin, Murphy, Mozingo, Shay and Foley.

In the past the local team has had to appear on the field with a varied array of suits, but now it is proposed that a popular subscription be started among the Reno business men and to properly equip the team. "Let's put a team—and a strong one—in the field," is the cry of the local sports.

THE NATIONAL LEAGUE

BOSTON, June 23.—Brooklyn's errors cost the game today. The fielding of Strobel and the batting of Jordan were features. Score:

	R.	H.	E.
Boston	3	3	1
Brooklyn	2	4	4

Dorner and Brown; Pastorius and Ritter. Umpire—Johnstone

PITTSBURG, June 23.—Pittsburg again defeated St. Louis, the score being 2 to nothing. Only one St. Louis man reached third. Score:

	R.	H.	E.
Pittsburg	2	6	1
St. Louis	0	4	0

Phillippi and Gibson; Taylor and Grady. Umpires—Klein and Carpenter.

NEW YORK, June 23.—The Philadelphia team was beaten in the first inning when Ritchey was forced to retire. Score:

Philadelphia	0	5	0
New York	5	6	1

Duggleby, Ritchey and Donovan; Mathewson and Bowerman. Umpire—Emslie and Conway.

CINCINNATI, O., June 23.—Chicago won today's game from Cincinnati by bunching hits, a sacrifice in the third, and scoring three runs in that inning. Score:

	R.	H.	E.
Cincinnati	1	7	1
Chicago	3	8	0

Frazer and Schlei; Lundgren and Kling. Umpire—O'Day.

AMERICAN LEAGUE GAMES

PHILADELPHIA, June 23.—Plank allowed Boston only five scattered hits today and the visitors were shut out. Score:

	R.	H.	E.
Boston	0	5	4
Philadelphia	8	10	0

Batteries — Harris and C. Armstrong; Plank and Powers.

ST. LOUIS, June 23.—St. Louis won the game from Cleveland today by a score of 9 to 0. Howell pitched excellent ball. Score:

	R.	H.	E.
St. Louis	9	10	0
Cleveland	0	11	4

Batteries — Howell and Spencer; Townsends and Bemis.

WASHINGTON, June 23. — New York defeated Washington today in a hard struggle. Fielding stunts were the features. Score:

	R.	H.	E.
Washington	2	4	0
New York	3	3	0

Batteries — Kilson and Wakefield; Nogg and McGuire.

CHICAGO, June 23.—Chicago today defeated Detroit 3 to 2 in twelve innings of exciting play. Eubanks kept Chicago's hits well scattered. Score:

	R.	H.	E.
Chicago	3	9	0
Detroit	2	11	1

Batteries — Walsh, Owen, Altrock and Sullivan; Eubanks and Warner.

CORNELL OARSMEN WIN CHAMPIONSHIP

POUGHKEEPSIE, N. Y., June 23.—Cornell again won the honors in the annual regatta of the Intercollegiate Rowing Association held here today over the four-mile course on the Hudson river. The red and white crews were first in the 'Varsity eight, the open intercollegiate championship of the year, and the 'Varsity fours. Syracuse won the eight-oared event from Freshman crews, Cornell being second. The races were decided between thunderstorms, a particularly heavy one occurring just before the 'Varsity eight race. At the starting the shells of several of the crews were so filled with water that it was necessary to have them pumped out, and this delayed the send-away until 6:19 o'clock.

A Stubborn Struggle

Exactly 19 minutes 36 4-5 seconds later the sturdy Cornell crew raced by the judges' boat winner by nearly two lengths. Almost bow to bow and stroke for stroke, the crews of Pennsylvania and Syracuse were fighting it out for second position. It was the prettiest struggle seen here for years and almost in the last sweep of the oars, Pennsylvania forged a few feet ahead. Syracuse was ten lengths in front of Wisconsin, with Columbia four lengths further back, and Georgetown bringing up the rear. Between Cornell, Syracuse and Pennsylvania the race was stiff throughout. After two of the four miles of the course had been covered, Syracuse spurted to almost even terms with Cornell. Doggedly they tried to hold level with the Ithacans, and it was this early struggle that caused them to fail just at the last moment when Pennsylvania challenged.

In the four-oared race, won by Cornell, Syracuse was second, Columbia third and Pennsylvania last. In the Freshman race Syracuse was followed across the line by Cornell, Wisconsin, Columbia and Pennsylvania. Again in the later contest the fight for second place was the real struggle of the race. Wisconsin came within an ace of nipping Cornell in the last few yards.

The downpour of rain which preceded the 'Varsity race, drenched the 20,000 persons gathered along the shores of the river and on the observation train. But the sun shone as the crews lined up for the start.

Summary of the Races

'Varsity fours, two miles, for the Kennedy challenge trophy—Cornell, won, time, 10:35 1-5; Syracuse, second, time, 10:43 3-5; Columbia, third; time, 10:55 3-5; Pennsylvania, fourth; time, 11:06 4-5.

Freshman eight-oared shells, two miles, for the Stewards' cup—Syracuse, won, time, 9:51 3-5; Cornell, second, time, 9:55; Wisconsin, third, time, 9:56 3-5; Columbia, fourth, time, 10:07 1-5; Pennsylvania, fifth, time, 10:13 1-5.

University eight-oared shells, four miles, for the 'Varsity Challenge cup—Cornell, won, time, 19:36 4-5; Pennsylvania, second, time 19:43 4-5; Syracuse, third, time, 19:45 1-5; Wisconsin, fourth, time 20:13 4-5; Columbia, fifth, time, 20:15 3-5; Georgetown, sixth, time, 20:36.

Members of the winning crew—W. S. Newman, bow; R. C. Barton, 2; W. Stowell, 3; J. A. Dodds, 4; L. A. Gavett, 5; C. P. Cox, 6; W. F. Lee, 7; E. T. Foote, stroke.

BERGEMAN PITCHES STAR GAME FOR LOS ANGELES

Southern Team Defeats Oakland by a Score of Five to One, Portland and San Francisco Put up a Wild Game With the Score Standing 20 to 10

OAKLAND, June 23.—Bergman pitched a star game for Los Angeles today, his team beating the Oak's by a five to one score. Bergman did not allow a base on balls and struck out four men. Smith was not so fortunate, as he walked ten men. Score:

	R.	H.	E.
Los Angeles	5	6	0
Oakland	1	6	2

Bergman and Eager; Smith and Bliss. Umpires—Hedson and McDonald.

Portland 20, Seals 10

PORTLAND, June 23.—Portland found both Myers and Wheeler with terrible effect today, the former being batted out of the box in the fourth inning. Moore was as wild as a deer, and was so unfortunate as repeatedly to be pounded hard after sending men to base on balls. Score:

Portland	20	24	2
San Francisco	10	13	7

Myers, Wheeler and Wilson; Moore and McLean. Umpire—Knell.

PROSPECTING ON BICYCLE

F. J. Campbell, who escaped from the steamship Valencia and passed through the San Francisco disaster, will leave Reno today for a prospecting tour of the southern part of Nevada on a bicycle. Campbell says that he used a wheel in South Africa and Australia over very rough country and he does not expect to have much trouble on the desert.

IRISHMAN WINS HONORS

BROOKLYNE, Mass., June 23.—T. F. Kiely of Tipperary, Ireland, won the national all-round championship of the Amateur Athletic Union here today with 6,274 points. He broke two world's records.

John Bredemus of South Bend, Indiana, was second with 5,064, and Ellery H. Clark of Boston third with 4,678.

HOSTETTER'S CELEBRATED STOMACH BITTERS

For curing Indigestion, Dyspepsia, Costiveness, Billiousness, Sick Headache, Female Ills, Malaria, Fever and Ague, there's nothing to equal the Bitters. Try a bottle and see.

Berquist, the shoe man of Sierra street, guarantees to give satisfaction, whether you buy a new pair of shoes or have your old shoes repaired. Just try him once. je17tf

MISS SUTTON WINS THE LADIES' FINALS

LEICESTER, Eng., June 23.—In the final round of the Ladies' Singles in the open Lawn Tennis Tournament, Miss May Sutton, of California, today defeated Miss Pinckney 6-0, 7-5.

In the gentlemen's doubles, final round, R. F. and A. L. Doherty defeated Frank Leisley of England, and Kreigh Collins, of Chicago, 6-4, 0-6, 6-3.

RACING AT SEATTLE

SEATTLE, June 23.—The Meadows results:

First race, six furlongs — Anona, won; Little Buttercup, second; Bearhunter, third. Time, 1:13½.

Second race, six furlongs—Fury, won; Paddy Lynch, second; Laura F. M., third. Time, 1:13¾.

Third race, mile and an eighth—Hooligan, won; Pay Me, second; Hoodwink, third. Time, 1:54¾.

Fourth race, four and a half furlongs—Native Son, won; Utica, second; Tony Faust, third. Time, :55.

Fifth race, mile and a sixteenth—Crigli, won; W. B. Gates, second; Wenjick, third. Time, 1:46¾.

Sixth race, mile—Ramus, won; Bolman, second; Frank Flittner, third. Time, 1:41.

RACING AT SHEEPSHEAD

NEW YORK, June 23.—Sheepshead Bay results:

First race, six furlongs—Nannie Hoge, won; Comedienne, second; Arabo, third. Time, 1:14 2-5.

Second race, Beason Steeplechase, full course—Grand Pa, won; Delicunta, second; Hylas, third. Time, 5:12.

Third race, the Foam, five furlongs—Oran, won; Superman, second; Arimo, third. Time 1:00 3-5.

Fourth race, The Tidal, mile and a quarter—Accountant won; Bohemian, second; Bullseye third. Time, 2:10.

Fifth race, mile—Arklirta, won; Druid, second; Angler, third. Time 1:41 2-5.

Sixth race, mile and a furlong, on Turf—Miss Crawford, won; Sailor Boy, second; Dishabille, third. Time 1:57.

OVERLAND RESULTS

DENVER, June 23.—Overland results:

First race, selling six furlongs—Blumenthal won; Jack Little, second; Freesias, third. Time, 1:19 1-2.

Second race, mile—Mabel Simms, won; Langford James, second; Idogo, third. Time, 1:52 3-4.

Third race, five furlongs—Susie Gregg, won; Pickens, second; Mattie Spencer, third. Time, 1:06.

Fourth race, five furlongs—SanLulon, won; Reece Hughes, second; My Order, third. Time, 1.06 1-4.

Fifth race, five furlongs—Lady Tamerlane, won; Silverleaf, second; Nellie May, third. Time, 1:07 3-4.

Sixth race, four and a half furlongs—Baily Cannon, won; Doue, second; Darian, third. Time, 1:06.

The Very Best Remedy for Bowel Trouble

Mr. M. F. Borroughs, an old and well-known resident of Bluffton, Ind., says: "I regard Chamberlain's Colic Cholera and Diarrhoea Remedy as the very best remedy for bowel trouble. I make this statement after having used the remedy in my family for several years. I am never without it." This remedy is almost sure to be needed before the summer is over. Why not buy it now and be prepared for such an emergency? For sale by all druggists.

DON'T ! ! !

Don't let your child suffer with that cough when you can cure it with Ballard's Horehound Syrup, a sure cure for Coughs, Bronchitis, Influenza, Croup and Pulmonary Diseases. Buy a bottle and try it.

B. B. Laughter, Byhalia, Miss., writes: "I have two children who had croup. I tried many different remedies, but I must say your Horehound Syrup is the best Croup and Cough medicine I ever used." Sold by T. R. Cheatham, Reno; Sparks Drug Co., Sparks, Nev.

The Palace, a place to get a cool glass of good beer.

WILL GIVE OUTING TO QUEEN OF LAKES

A special train of Lake Tahoe excursionists will leave Reno at 7:30 a. m., Sunday, July 1st, stopping at Verdi, Floriston and Boca. The rate from here will be $2.25 for the round trip. This is an exceptional opportunity for the local people to enjoy a summer day and the ride will be made pleasant by the railroad until the return here at 8 p. m.

On Friday, June 29th, the sale of tickets will begin and when 200 tickets have been disposed of the sale will discontinue.

U. S. WOMAN CHAMPION

PHILADELPHIA, June 23.—Miss Helen Homans of New York today won the Woman's Lawn Tennis Championship of the United States for 1906, defeating in the final round, Mrs. Berges-Wallach, of the same city and taking the championship by default from Miss Elizabeth Moore, the holder, of New York.

Y. M. C. A. TRACK MEET

CHICAGO, June 23.—The championship track meet of the athletic league of the Young Men's Christian Association of North America held at Evanston today was won by the Evanston Y. M. C. A., with a total of 30 points. Central Y. M. C. A. of Chicago was second with 29 points.

STATEMENT

of the condition of the

BANK OF NEVADA

at the close of business, May 31, 1906

ASSETS

Loans		$1,667,634.91
Real Estate		73,557.07
Fixtures		6,286.94
Cash on hand, and in Banks	$468,011.27	
Stocks and Bonds	30,685,17	498,696.44
		$2,246,175.36

LIABILITIES

Capital paid in		$ 600,000.00
Surplus and Undivided Profits		183,567.51
Due Depositors	$1.347,796.64	
Due Banks	114,811.21	1,462,607.85
		$2,246,175.36

Reno Stock Brokerage Co.

We are prepared to handle promptly all commissions entrusted to us. Buy and sell all listed and unlisted Tonopah, Goldfield and Comstock Mining Stocks. Daily San Francisco Prices by wire

Overland Hotel Building, Reno, Nev.

THE DEL MONTE

Jack Vera has opened his new clubhouse on the Sparks Road, near the car power house. Every convenience of a first-class resort. Music and refreshments. Phone 1063.

S. M. Sample, Pres. P. Satureno, Vice Pres. S. W. Mozingo A. J. Taylor.

When You Have Any

General Contracting or Engineering Work

To place in reliable hands, consult the RENO CONSTRUCTION CO. INC. 41 East Second Street. Estimates also given on Cement work and concrete blocks. Phone 857. to H. S. HANKIN, Sec'y & Gen. Mgr

The House of Peter Pan

We are now showing the largest assortment of these stylish and up-to-date Waists to be found on the Pacific Coast.

Peter Pan Waists

Plain Indian Head	$1.00
Plain Lawn	1.25
Fine Organdy	1.50
Fine Tucked India Linon	2.00
Fine Belfast Linen	$3.50 to 4.50

Peter Pan Suits

Plain White, Cadet Blue, White with small dots Your Choice $5

Voting Contest begins Monday, June 25

In addition to the lots offered by The Journal, H. Fraley offers the following approximate Prizes as follows:

The holder of the largest amount of Fraley Votes at the end of this Contest will receive a ..... $35.00 Tailor Made Suit
The second largest holder a ..... $15.00 Dress Skirt.
The Third largest Holder a ..... $10.00 Lingerie Waist

EVERY TWENTY-FIVE CENT PURCHASE ENTITLES YOU TO ONE VOTE. ASK FOR THE COUPONS.

H. FRALEY

The Only Exclusive Cloak, Suit and Women's Outfitters.

Reno Phone 17 Tonopah

M. J. KIELY

Has just opened at 340 Virginia Street with a first-class line of Staple and Fancy Groceries & Provisions. His old friends are invited to call. Phone Main 626.

FRESH FISH IN SEASON

Summer Time . . .

Calls for the Whitest Cleanest Clothes. Your Shirts, Collars and Cuffs will suit you if laundered by the

Reno Steam Laundry

Special Care to Ladies' fine garments. Phone 635.

S. J. HODGKINSON DRUGGIST

All Prescriptions Carefully Compounded

CHOICE PERFUMES

Complexion and Sachet Powders, Toilet Soaps, etc., etc.

VIRGINIA STREET, RENO

The Owl Barrel House....

Kellog's X. A.; Hermitage, Old Crow, Guckenheimer Rye, Spring Hill, Oscar Pepper. : : : : : Fine Cafe in Connection.

BERGMAN & WILLIAMS, Proprietors

Reno Mill & Lumber Co.

Telephone Main 105

LUMBER AND BUILDING MATERIAL

ALL CLASSES OF FINE MILL WORK

East Fourth St. Reno, Nevada

THE NEVADA PLANING MILLS COMPANY...

A. Spencer, President
A. French, Vice-Pres. and Supt.

Mill and Yard, North of N. C. O. Shops. Office Rooms 7-8 Ryland & Levy Building

LUMBER, BUILDING AND HOUSE FURNISHING MATERIAL, TURNING, SCROLL SAWING, ETC.

With all modern machinery we are prepared to turn out first class work at reasonable rates promptly

WIELAND'S PARK

Completely refitted. Cool gardens where you can take your family and spend a pleasant afternoon or evening. Concerts during the summer. Fare five cents on the cars from Reno or Sparks. Cool drinks of all kinds and courteous attendants. DANIEL BAHNESON, Near the State Park Grounds.

Beer is pre-digested bread

EXHILIRATING BUFFALO BEER

THERE is exhilaration in every drop of Buffalo Lager—pure, sparkling, wholesome. It is made of the very best materials and under conditions that are recognized as a direct step of advancement in the brewing of a high class beer.

New Brew—Bohemian

Buffalo Brewing Co.

Sacramento

A. M. BRITT, Agent

Don't take chances on a wheel. If you buy a Nevada or Racycle Bicycle it is a certainty that you get everything that constitues a well made honestly built machine. Prices are right too. Wheels sold on easy terms. $50 wheel given away June 30th. Tickets given with every 25c taken in.

NEVADA CYCLE MFG. CO

MERSHON AND NIGHT

21 West 2nd Street

Novacovich GROCERIES

There's a satisfaction in knowing that when you buy groceries you are buying pure groceries.

Commercial Row

Plumbing!

We do it and our work is thorough. Figure with us for what you want this Spring.

Hamp, Simas & Company

PLUMBERS & GAS FITTERS

Phone 752 back of Bank of Nevada.

THE OWL CAFE

232 North Virginia Street

A place where you can get a good meal served in an appetizing manner, at a reasonable price.

Biddleman Bros.

PHONE 151

Fetters & Durrett

Funeral Directors and Embalmers

Complete stock of caskets and robes. Embalming for shipment a specialty. Parlors in New Manning building, 27 Plaza St.

Phone Main 639.

Sacramento Beer Hall....

Headquarters for all Miners and Mining Promoters. No Sazerac Club—Only Straight Goods.

BECKER & HUBER

Get a New Dress for Your Horse...

Our new stock of harness and fittings is now here. Drop in and see it.

LENT & HANSEN

MOTT'S PENNYROYAL PILLS

Safe and reliable, they overcome weakness, increase vigor, banish pains. No remedy equals DR. MOTT'S PENNYROYAL PILLS. Sold by Druggists and Dr. Motts Chemical Co., Cleveland, Ohio.

For sale by Reese & Duncan.

NewspaperARCHIVE®

YES!

Choice Table Damask and Napkins to Suit all at.....

Sol Levy's Dry Goods Store...

It's the Price

That attracts you first

It's the quality that keeps you reminded.

It's the satisfaction you get that prompts you to come again.

For many reasons our business is growing.

SUITS $10 to $30

Everything to wear underneath.

KUHN'S

Next Door to P. O.
Smart Shop for Men

Just Arrived

A carload of Bartlett Springs Mineral Water, direct from Bartlett Springs, Lake County, California.

Frank Bros. Co. Sole Agents

Wholesale Wine and Liquor Merchants

Phone Main 401 — 228 Virginia St., Reno.

DIAMONDS

IN buying of us you get a Diamond closer to the cost of production than if you bought it in another store. We buy direct from the cutter for spot cash—which means a saving of 20 per cent to you.

TRY US ON DIAMONDS

R. HERZ & BRO.
Reno Jewelers

Poultry Food

Pure Raw Bone Meal, Dry Ground Bone, Dry Ground Tankage, Pure Meat Meal.

Nevada Meat Co., Cor. Alameda & 4th St. Phone 254

The name—

The Lindgreen Paint Co.

A PERFECT GUARANTEE

30-34 Douglass Ave. Phone 952

Churchill House
Dan & Joseph Rygel, Props.

Everything new. Modern Conveniences. Rooms reserved on short notice.

West Fairview Ave. Half Block West of Bank.

Fairview, Nev.

DONNELS & STEINMETZ...

Corne Second and Sierra Streets Reno, Nevada.

Deal in Furniture that will stand the rigor of Nevada's peculiar climate. Let them figure on furnishing your house and always be satisfied

Call and Inspect Our New Store

FRANK CAMPBELL
GROCERIES

Cor. Virginia and Fourth Streets.... Phone Main 451

Staple and Fancy Groceries, Fresh Fruits and Vegetables received daily. Promp attention is given to all orders.

RENO PEOPLE BUY BIG MANHATTAN PROPERTY

G. A. Musser Closes a Deal for Valuable Group in Manhattan to Reno and Colorado Mining Men Who Will Operate the Property

Activity in the Manhattan district is beginning to manifest itself in Reno. Yesterday G. A. Musser, a well known mining man of the West, disposed of two claims in the southern district to Charles A. Smith of Denver, Colo.; A. C. Langon and J. F. Haley of Reno. The consideration is stated as $100,000.

These claims are considered as among the best in Manhattan. They are located in the heart of the district and a twelve-foot ledge traverses the entire length of both claims. It is known that high values have been received clear across this ledge. For more than a month the deal carried through yesterday has been on, but the parties interested would not sign the final papers before making a thorough examination of the claims. The report of the experts who examined the property was made early last week and the sale was made upon telegraphic instructions received Friday.

Smith, who is one of the principal owners of the claims bought yesterday, is a prominent financier and mining man in the West. He is known throughout Nevada as "Desert Charlie." His interests, until a few months ago, were confined to Colorado, where he is one of the stockholders of the Buena Vista Mining Company, one of the wealthiest mining corporations in the Centennial State.

Smith is now arranging to start for Nevada and is expected to arrive here within the week, and with his associates he will make arrangements to extensively develop the Manhattan properties. Quite a force of men will be placed at work.

TO MAKE RESORT OF STEAMBOAT SPRINGS

Steamboat Springs, where over a hundred geysers are located and often called "The Wonderland of Nevada," are to be made into a monster health and pleasure resort by the owners. Captain Evans of Little Rock, Ark., has arrived here to spend a few days at the springs and investigate the conditions there. He is the guest while in Reno of Colonel J. W. Hopkins.

It is said that a number of Louisiana people are interested in the enterprise and that they will co-operate with the larger owners of the resort in making it famous throughout the land. The value of the springs if advertised properly and put in first class condition is inestimable.

How to Break Up a Cold

It may be a surprise to many to learn that a severe cold can be completely broken up in one or two days' time. The first symptoms of a cold are a dry, loud cough, a profuse watery discharge from the nose, and a thin, white coating on the tongue. When Chamberlain's cough remedy is taken every hour on the first appearance of these symptoms, it counteracts the effect of the cold and restores the system to a healthy condition within a day or two. For sale by all druggists.

New tract by Hibbard & Turner. Beautiful alfalfa garden land, within one-half mile of Reno, at $200 per acre. Call soon. Hibbard & Turner, phone 7, Reno. j21w

STOCK QUOTATIONS

FROM THE RENO STOCK AND BROKERAGE COMPANY

	Bid.	Asked.
Ophir	3.65	3.70
Con. Virginia	72	73
Sierra Nevada	16	17
Union Con.	26	28
Caledonia	31	32
Tonopah Nevada	18.25	19.00
Montana	2.95	3.00
Tonopah Extension	....	6.25
MacNamara	86	87
Midway	2.10	2.17½
Belmont	5.50	5.68
North Star	39	40
Ohio	29	30
West End	2.50	2.55
Gold Mountain	05	06
Rescue	12	13
California	14	16
Golden Anchor	49	50
New York	....	30
Jim Butler	1.27½	1.30
Cashboy	17	18
Great Western	02	04
Indiana	01	02
Home	....	25
Boston	....	05
Monarch Pittsburg	....	16
Sandstorm	55	58
Red Top	1.40	1.45
Mohawk	1.35	1.40
Columbia Mountain	....	20
Jumbo	1.35	1.45
Jumbo Extension	18	20
Vernal	03	05
Goldfield	42	44
Kendall	50	....
Blue Bull	12	14
Adams	05	06
Silver Pick	23	24
May Queen	16	....
Blue Bell	02	03
Dixie	07	08
St. Ives	49	52
Conqueror	....	12
Lone Star	08	10
Potlatch	06	09
Atlanta	16	17
Great Bend	36	38
Empire	02	04
Florence	....	2.25
Diamondfield	31	33
Original Bullfrog	13	14
Bullfrog	33	34
Montana Bullfrog	03	04
National Bank	43	45
Gold Bar	1.10	1.12½
Eclipse	86	90
Denver	1.30	....
Denver B. F. Annex	10	18
Rocco	50	....
Gold Wedge	16	18
Manhattan Belle	05	07
Man. Consol.	72	75
Man. Dexter	50	52
Man. Mining	09	10
Seyler-Humphrey	16	17
Booth	32	33
Black Butte Ex.	03	04
Daisy	51	55
Mayflower	29	30
Amethyst	55	60
Tramp	....	1.05
Golden Sceptre	28	30
Little Joe	04	05
Mustang	14	15
Cowboy	20	11
Broncho	10	12
Pine Nut	22	25
Jumping Jack	22	25
Sunset	....	20
Rocky Hill	18	....

MAKES RICH FIND IN HOTEL GOLDEN

Mark Musgrove of The Journal staff found a pocketbook yesterday in the Hotel Golden containing several hundred dollars in greenbacks and about $5,000 in securities. Musgrove gave the package to J. H. Nevin, telling him to find the owner, but the latter turned it over to Al North and the purse was restored to the owner, David Staunton, who lost it early in the day.

Something New

A prize joker party and dance at Wheelman's Hall, Thursday night, June 28th. A good time for all. Don't miss it. j24t4

BORNITE AND FREE GOLD IN STATE LINE MINE

Nuggets of Gold the Size of Pin Heads Have Been Found in the Ore Shoot at a Depth of Two Hundred and Forty Feet

A remarkable combination of bornite and free gold has been discovered in the State Line mine on Granite Hill, fourteen miles northwest of this city. At a depth of 240 feet the ore, which above that level carried large values in copper, but only a small amount of gold, suddenly grew much richer in the more valuable metal. Some of the specimens which were put on exhibition yesterday by Superintendent Lee Walstrom, show nuggets of gold the size of pin heads. The ledge at that point is three feet in width and the pay shoot is fourteen inches wide. A carload of ore is being sacked for shipment.

The State Line mine was formerly known as the Sheepherder property, and was owned by Messrs. McDonald, Deegan, Gotosoli and Anderson. From the upper levels a number of carloads of rich copper were shipped. At that point it consisted of carbonate and sulphides.

At the lowest level the copper has changed to bornite and sulphides. The vein matter is a true quartz and has every evidence of permanency. The stock is nearly all held by Reno people.

Sunday Dinner

E. Osterloh, manager of the culinary department of the Hotel Nevada, wishes to remind the public that he will serve a special Sunday dinner in the cafe. He will maintain his reputation as chef with a meal that cannot be surpassed for the money. On the menu is ice cream, home-made pies, bread and cake, all made in the restaurant bakery.

PLACED ON FILE AT RECORDER'S OFFICE

The following documents were filed for record at the office of the county recorder yesterday:

Deed—G. W. Robison to B. D. Bice, lot 7, block 8, city of Sparks; consideration, $10.

Kate E. Tooley to Daniel Hafferon, lot 11, block I, Lich's addition to Reno; consideration, $340.

H. J. Gosse and wife to Riverside Hotel, Inc., lot 1, in Riverside survey, Lake's addition to Reno; consideration, $10.

H. J. Gosse and wife, C. E. Mack and Anna M. Warren to the Riverside Hotel, Inc., lot 2, Riverside survey, Lake's addition to Reno; consideration $10.

Well's estate C. A. and C. E. Burke to J. G. Peckham and wife, lots 10 and 11, block 2, Well's addition; consideration, $10.

Mining locations—The Royal Extension numbers 3 and 9 in the Gregory, Nichols, Twaddle district by E. Twaddle et al.

Splendid Property for Sale

The residence of the late D. B. Lyman, 706 Second street, is offered for sale. The property is idealy located and is in splendid condition; household goods will be sold also. The property includes a good barn, fine artesian well and outhouses. A good opportunity to buy a fine home. Inquire of Ed Barber, trustee estate of D. B. Lyman, Reno, Renada. je17

J. M. Bello & Co. make the best tamales in town, 111 Virginia street. Phone Red 292.

Are We Right?

Copyright 1906 by Hart Schaffner & Marx

Prices $15.00 to $30.00

A man who stands squarely for what he thinks is the right thing will **win** out every time.

Nobody believes "mercerized cotton" improves fabrics;—that is, nobody of any consequence—that "mercerized cotton" opens the way for fraud.

Predictions have been freely made by our friends—and others—that we could not maintain our **position** on "mercerized cotton;" that we'd lose our trade.

DON'T WORRY; our trade isn't that kind; **neither** are we.

Hart, Schaffner & Marx Clothes are in demand for what they are, not for what they cost, and as it happens they're more than ever wanted **and by** the **best dressed men** and **young men** right here in Reno and in every place of note.

M. FRANK & CO.

Modern Clothiers and Haberdashers

WE GIVE SAVING STAMPS

We are Headquarters for Miners and Surveyors Boots

Ranging in price from $3.50 to $10.00 a pair. The largest assortment in the state to select from. We are also "IT" in boys shoes.

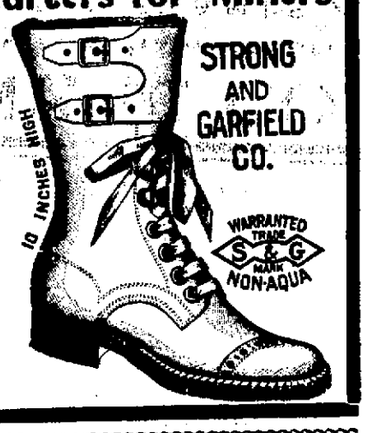

Reno Shoe Factory

Wm. Flett, Proprietor
East Second Street
All Kinds of Shoe Repairing

Just say a case of Sierra Beer to 581.

Delivered at once—surprisingly cheap. A cool glass of Sierra is a treat for the gods, and the health it creates is worth many times the cost.

Don't forget to keep the bottles in a cool place—when cold Sierra Beer is delicious, and remember to help yourself as often as your heart desires.

The phenomenal success of the Reno Brewing Company is due to the quality of Sierra Beer—it has no superior, and to that there is no exception.

The $50 Trade Mark Contest

Will close June 30th. All designs must be sent in before the said date.

Reno Brewing Co.
Reno, Nevada

Hotel Golden

Most elegantly appointed hotel in Nevada. Steam heated. Half block from depot. Electric lighted, hot and cold water in every room. Sample room on first floor. Dining room a 'la carte.

A. NORTH, Proprietor — Center St. Reno, Nev.

THE RIVERSIDE HOTEL

H. J. GOSSE

The only strictly first-class hotel in the State of Nevada. Large, sunny and elegantly furnished rooms. Electric lights, hot and cold water and return call bells. Electric elevator. All outside rooms. Dining room of comfort. Unexcelled table. Situated on the banks of the Truckee river away from the city's noise

SOUTH VIRGINIA STREET RENO, NEVADA

The Pyramid Saloon....

Carries a well selected stock of Wines, Liquors, Cigars. Cool and Sharp Steam and Lager Beer always on Draught A Home for the Workingman.

O. E. BILBEE, Proprietor

Corner of Lake Street nd Commercial Row, Op. Depot.

The New Overland Hotel

THIS HOTEL is steam heated and electric lighted throughout. The most complete dining room and grill in the city. Meals served American and European. The finest bar in the State in connection.

CHAS J. SADLIER, Prop. — Commercial Row & Center Street

NewspaperARCHIVE®

SECTION NUMBER TWO

DAILY NEVADA STATE JOURNAL

PAGES SEVEN TO TWELVE

VOL. LXVI. RENO, NEVADA, SUNDAY MORNING, JUNE 24, 1906. NO. 74

PRESIDENT ROOSEVELT NOT TO COME WEST THIS SUMMER

Contemplated Visit to the Coast and Middle West Postponed as He Proposes Making a Trip to Panama in the Fall

WASHINGTON, June 23.—It was announced at the White House today that President Roosevelt would make a trip to the Isthmus of Panama next fall. He will leave Washington and will be absent about three weeks. On account of this trip the president has been obliged to cancel his visit to San Francisco to be present at the laying of the cornerstone of the new federal building in that city.

In connection with this the president said he would be unable to make his contemplated trip to the middle west this summer.

FIND REVOLVER USED IN SCHECK MURDER

LOS ANGELES, Cal., Jue 23.—It is claimed that a most important bit of evidence has been secured in the case of Ernest Stackpole charged with the murder of Joel Scheck. It is the finding of the revolver claimed to be the property of Stackpole, with which Scheck was killed. It is stated that the police secured it from a friend of Stackpole, to whom the latter gave it after the crime was committed.

FIFTY HOUSES WRECKED

Storm in Oklahoma Does Great Damage, But no Deaths Are Reported

OKLAHOMA CITY, Okla., June 23.—A special to the Times-Journal from Lawton, Okla., says fifty houses were wrecked between that place and Queenah, Tex., last night. A passenger train near Lawton was nearly blown from the track. The storm covered a large area, but there are no deaths yet reported.

Trib cures sprains and bruises.

SMALL BOY AT PLAY IS BURNED TO DEATH

Clothes Catch Fire in Some Unknown Manner and Before Willing Neighbors Can Put Out the Flames the Little Tot's Life Passes Away

SAN FRANCISCO, June 23.—Peter Eustachy, the three and a half year old son of Mr. and Mrs. A. Eustachy, of Alameda, was burned to death last night. While endeavoring to smother the flames that ended the life of the child, Mr. and Mrs. Joseph Dufard and Mrs. Emilie Alemand, neighbors, all sustained serious burns on their hands.

The child's clothing caught fire in some unknown manner while he was playing in the yard in the rear of his home.

WILL MAKE TRIALS OF NEW SHIPS ON COAST

WASHINGTON, June 23. — The Naval Board of Inspection and Survey will leave Washington, July 16th, for Seattle, where it will conduct the trial trip of the Nebraska. The board will later go to San Francisco and try the Milwaukee, whose runs will be made off Santa Barbara.

Before leaving the Pacific coast the board will frame instructions which will enable a Pacific Coast board to conduct future trial trips.

WIDOW CHARGES SWINDLE

Gives Friend $5,000 to Invest and He Fails to Return it

LOS ANGELES, Cal., June 23.—John B. Milward, who has been in the employ of Barker Brothers, furniture dealers, for some months as a creditman, was taken into custody last night on a charge of embezzling about $5,000 from Mrs. William M. Lipsey, a widow, employed by the same company. Mrs. Lipsey charges that she gave Milward the money to invest for her and that he failed to return either it or the securities

SHOT BOY IN MISTAKE FOR MAN WHO WAS ENEMY

Burlington Railroad Employe Confesses to Killing of Ten-Year-Old Boy, Whose Body Was Found Near a Water Tank on Road

SHERIDAN, Wyo., June 23.—John R. Eickhoff, an employe of the Burlington Railroad, has confessed to the murder of Walter Oelsiager, a 10-year old boy at Rochester.

COMFORTABLE WARM WEATHER WEARABLES

Cool summer garments and light sheer materials for the making of the same, will be found at the big store in great profusion

Fancy Goods Offerings

Sale of Mill End Embroideries

Half Price For High Grade Embroideries Monday

If you have summer underwear, waists or dresses to make, this sale will save you half for trimmings. The embroidereries are in extremely pretty patterns in eyelet and blind design. The materials are fine sheer Swiss, Cambric and Nainsook. There are edges, insertions and bands. The lengths range from 2 to 6 yards and will be sold by the piece. The widths range from 2 to 12 inches.

FINE CAMBRIC AND NAINSOOK—Embroideries from 6 to 8 inches wide. Worth regularly 25c a yard. Sale price **12½c**

FINE SWISS EMBROIDERIES—From 4 to 12 inches wide. Worth regularly up to 50c a yard Sale price **25c**

A Tempting Handkerchief Sale

Seventy-five dozen dainty new handkerchiefs, our share of another big Davies buy, go on sale Monday at an unparalleled price. They are made of the finest sheerest lawn (a few are linen) with dainty embroidered, hemstitched or scolloped, edged and plain or embroidered centers. All of them fresh and clean. Very unusual values at 25c each. Special for Monday, the whole 75 dozen, at each **14c**

NEW ARRIVALS

The latest novelties in belts ribbons, collars, gloves, parasols, veilings and fancy goods of all kinds are arriving every few days from New York. Through the advantages of our New York Office we are able to show these new novelties almost as soon as they are shown in the large Eastern Cities.

So Delightfully Cool!

Those Handsome Two Piece Outing Suits

The man who wears a heavy uncomfortable suit of clothes during the hot summer months doesn't realize how much unnecessary discomfort he is inflicting upon himself. Only the man who is comfortably dressed in an outing suit can know the pleasure of being coolly attired.

A great many men think it extravagance to buy both a Spring and a Summer Suit. But life is too short, we believe, to swelter under heavy weight clothing for the sake of a dozen dollars or so. Besides that Spring Suit can be laid away for Fall wear when it will be more appropriate.

It will cost you very little if you buy a Summer suit here although ours are the acme of perfection in style, quality and fit. We can clothe you correctly for the small sum of $7.25. Or if you are a particular man who always wants the best, from $10 to $20 will do the work here. One-fourth as much again at other stores.

MEN'S OUTING TROUSERS

A handsome collection of outing trousers in a variety of light, cool weaves and desirable patterns. Trousers have belt loops, permanent turnups and suspender buttons, sewed on inside of waist band. Prices range from $3.00 to $6.00.

Ladies' Summer Underwear

LADIES' CLOSE RIBBED COTTON VESTS—Sleeveless. Price **12½c, 18c**

LADIES' FINE RIBBED SLEEVELESS VESTS—In white, black, blue and pink. Price **25c**

LADIES' LIGHT WEIGHT KNIT COTTON VESTS—High neck and long sleeves. Prices ..... **25c and 35c**

LADIES' LISLE VESTS—Dutch neck and sleeveless. Price **50c**

LADIES' LIGHT WEIGHT KNIT LISLE VESTS—High neck, long sleeves. Prices ..... **50c and 75c**

LADIES' LISLE VESTS—Low neck, sleeveless, dainty crochet yokes. Prices ..... **50c, 75c and $1.00**

LADIES' SILK VESTS—Low neck, sleeveless, in light weight for summer wear. Prices .. **$1.50, $1.75 to $3.00**

LADIES' KNIT CORSET COVERS—High neck and long sleeves, just the right weight for cool days. Prices .. .. **25c and 50c**

LADIES' LIGHT COTTON KNIT DRAWERS—Ankle length. Price **25c**

LADIES' LIGHT WEIGHT KNIT DRAWERS—Knee length, both cotton and lisle ..... **25c and 50c**

HOSIERY

LADIES' HOSE—In black, brown and white in cotton and lisle, either plain ribbed, boot lace or allover lace effect. A large variety to select from. Prices ..... **25c and 50c**

LADIES' FINE SILK HOSE—In white and black. A new lot just in. Price **$1.50**

The Most Remarkable Waist Sale of the Season

Elegant, High Grade Lingerie Waists At Less Than Wholesale Cost

A most remarkable sale in very truth. Exquisite conceptions from one of America's foremost manufacturers. Every waist brand new and no two alike. The most charming styles and prettiest patterns we have seen this season. Made from the finest batiste, mulls, and pure linens. Some with elbow sleeves, others full length. Every one suitable for dressy summer wear. And every one on Special Sale, commencing Monday, at less than half their regular prices.

The Reason For These Phenominal Values

When a wholesaler has done in a season a business amounting to a million or two, his entire overstock or windup of a season—a lot of goods which would make a good stock for an ordinary store—seems a mere trifle to be closed out at once even at loss, and these goods usually go by favor to the wholesaler's largest regular customer. Thus it was in this case. Wm. Davies closed out for the Syndicate he represents, the entire overstock of one of America's largest waist manufacturers, at a very low figure. These waists we shall place on sale Monday represent our portion of this immense purchase.

You know our custom of always giving our customers the benefit of any fortunate transaction we may make. We shall take only a fair commission on these waists—that is all. The greatest gain falls on you.

Early choosing is strongly advised on account of the exceptional nature of the bargains.

Regular $4, $5 and $6.50 Waists will be on sale at $2.85 **Regular $8.20, $10 and $12.50 Waists on sale at $4.25**

Stylish Summer Dress Materials

Our handsome display of those popular mixed gray suitings is rapidly dwindling in size as it daily supplies the wants of many of Reno's most stylish lady dressers. On account of the craze for gray dress materials this season, many stores have long ago been sold entirely out of this popular shade in the desirable weaves and have been unable to procure more. It was only through a stroke of good luck on the part of our New York Buyer, that we are able to offer these. If you wish to secure a suit or skirt of this fashionable fabric do not procrastinate.

MIXED MEDIUM GRAY GOODS—With decided plaid pattern woven in colors of blue and green, etc. Just the cloth for the making of stylish, serviceable skirts and suits. Comes 38 inches wide. Prices ..... **65c and 75c yard**

FIRM EVEN TEXTURES—In light and medium shades of gray, woven with a beautiful contrasting plaid design of green, lavender and gray. These patterns are absolutely high style, especially adapted for the making of high class suits and separate skirts 44, 46 and 48 inches wide. Prices .... **$1.00, $1.25, and $1.50 a yard**

SILK AND COTTON WEAVES

SOIE JAPONAISE—A dainty sheer silk and cotton mixed material for street or evening wear. It comes in charming patterns of embossed floral designs on white and colored grounds in a complete range of the season's popular shades. Comes 27 inches wide. Price ..... **50c yard**

FLEUR DE SOIES—In a complete range of desirable summer shades. The popular material for waists and shirt waist suits. Shades of raspberry, reseda green, tan, light blue, gray and white in plain and fancy patterns. Comes 27 inches wide. Price ..... **50c and 65c yard**

Special Sale of Domestics

6¼c Calico 5c

Fancy Figured calicos for kimonas, wrappers and dresses in neat Oriental and fancy patterns on light colored grounds. Worth regularly 6¼c a yd. Sale price 5c

6c Ginghams 3½c

Checked ginghams for apron usage in blue, brown and black checks. A splendid 6c quality. Sale price ..... **3½c a yard**

12½c Lawns 8 1-3c

Floral lawns in extremely dainty patterns in pink, blue, lavender, green, etc., on white grounds. Nice for summer dresses. Worth regularly 12½c a yard. Sale price **8 1-3c**

50c Linen Voiles 25c

For comfort on a hot day no material can compare with a linen voile. The loose weave allows the atmosphere to circulate freely through it. We shall place a large collection in handsome striped and plaid patterns, in the regular 50c grade on sale at ..... **25c a yard**

16 2-3c Dotted Swisses 14c

Dotted Swisses in fancy figured patterns, very desirable for pretty summer dresses. Worth regularly 16 2-3c a yard. Sale price **14c**

35c Huck Towels 25c

Linen Huck Towels in a large size and good heavy weight. Plain hemstitched or red borders. Regular 35c values. Sale price **25c**

Wash Rags 5c

Rub Dry Wash Rags are something new but they're rapidly becoming popular, for these reasons—they open up the pores of the skin as no other wash rag can, they leave no lint, they last about twice as long as the ordinary kind and they dry quickly. Price **5c**

New Bazaar Arrivals

Eaton Hurlbut Writing Papers

Even a love letter ought to be written on the right style writing paper. Do you use the same size and shape for both your business and social correspondence? We can show you plenty of good styles for both, all thoroughly right. A complete new assortment in all the latest stylish effects just received. Every letter you write reflects you. The style and quality show what kind of taste you have. It will bear witness to your good taste if you write it on Old Tyme Fabric, Safety Batiste, Marceline, Tulle Princess, Highland Linen or Lotus Linen, some of the most popular styles of the EATON HURLBUT WRITING PAPERS. Many of the boxes contain both the note and letter sizes and make very appropriate birthday gifts. Prices 25c to 60c per box.

NEW HAND BAGS

That nobby new line of the latest novelties in hand bags which we have been promising the ladies of Reno would soon be here, has at last arrived. They are truly a beautiful lot in the very latest styles. The leathers have taken on a softer, mellower, daintier finish, the shapes are more artistic than ever and the linings lend themselves to the deft grace of the designers. Prices range from $1.25 to $2.50.

BEAUTY PINS

SOLID GOLD BLACK BEAUTY PINS—In a variety of dainty shapes and styles. Price **50c**

Gold Filled Beauty Pins— Price **25c**

Black Mourning Beauty Pins— Price **15c**

Smart Summer Footwear

Natty Styles For Ladies and Children

We are headquarters for Warm Weather footwear for ladies and children. Every popular style in oxfords, ribbon ties, and sandals is here in great variety. Footwear that will keep your feet cool and comfortable during the hottest of summer days—refrigerators for your feet as it were.

CHILDREN'S OXFORDS—With patent vamp and mat or champagne top. Sizes 8½ to 11. Price **$1.75**

MISSES OXFORDS—Same as above, sizes 11½ to 2. Price .. **$2.00**

CHILD'S SANDALS—With patent vamp or in tan kid. Price .. **$1.25**

MISSES SANDALS—Same as above. Price **$1.50**

CHILD'S WHITE KID SANDALS—Price **$1.00**

MISSES WHITE KID SANDALS—Price **$1.50**

CHILD'S OXFORDS—In white Duck and Mercerized Linen. Prices ..... **$1.25 and $1.35**

MISSES OXFORDS—In white Duck and Mercerized Linen. Prices ..... **$1.50 and $1.65**

LADIES RIBBON TIES

LADIES' RIBBON TIES—In champagne kid brown suede and wine suede. Very good style this summer. Sizes 2½ to 8. Price **$3.00**

LADIES' RIBBON TIES—In white duck. Nobby and comfortable. Sizes 2½ to 8. **$1.50 to $2.25**

LADIES' RIBBON TIES—In brown or tan kid. Sizes 2½ to 8. Price **$2.50**

Comfortable Furnishings

GOLF SHIRTS—In a regulation or coat style, cuffs attached or separate; plain or plaited bosoms. Very handsome patterns on white or colored grounds. Prices ..... **75c, $1, $1.25, $1.50 and $2.00**

NEGLIGEE SHIRTS—With collar attached. The most comfortable of Summer shirts. Materials are madras, mohair, pongee, and China silk. A broad variety of neat and dressy patterns. Prices .. **$1.00 to $3.50**

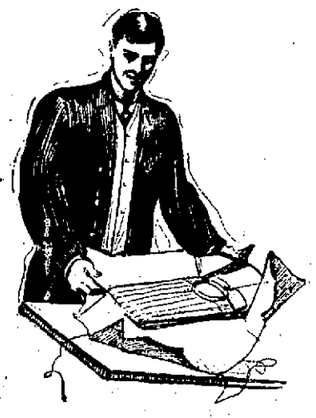

FANCY HOSIERY—We have a beautiful assortment of men's half hose, comprising the season's latest styles in novelty weaves, embroidered effects, lace patterns and handsome color combinations. **25c, 33 1-3c, 50c**

SUMMER UNDERWEAR—Nowhere else in Nevada can a man find such a satisfying variety of summer underwear to choose from, as is here. No matter what a man wants, it is in our stocks—every desired weight and style in cotton, lisle thread, linen and silk and wool. Prices, per garment, ... **35c to $1.50**

FANCY NECKWEAR—A beautiful new assortment of silk four-in-hand ties in the season's latest styles and shades, just in from New York. Price **50c**

Gray, Reid, Wright, Co.

NEWSPAPER ARCHIVE®

THE FUTURE CANAL AT PANAMA

FUMIGATING FORCE, PANAMA

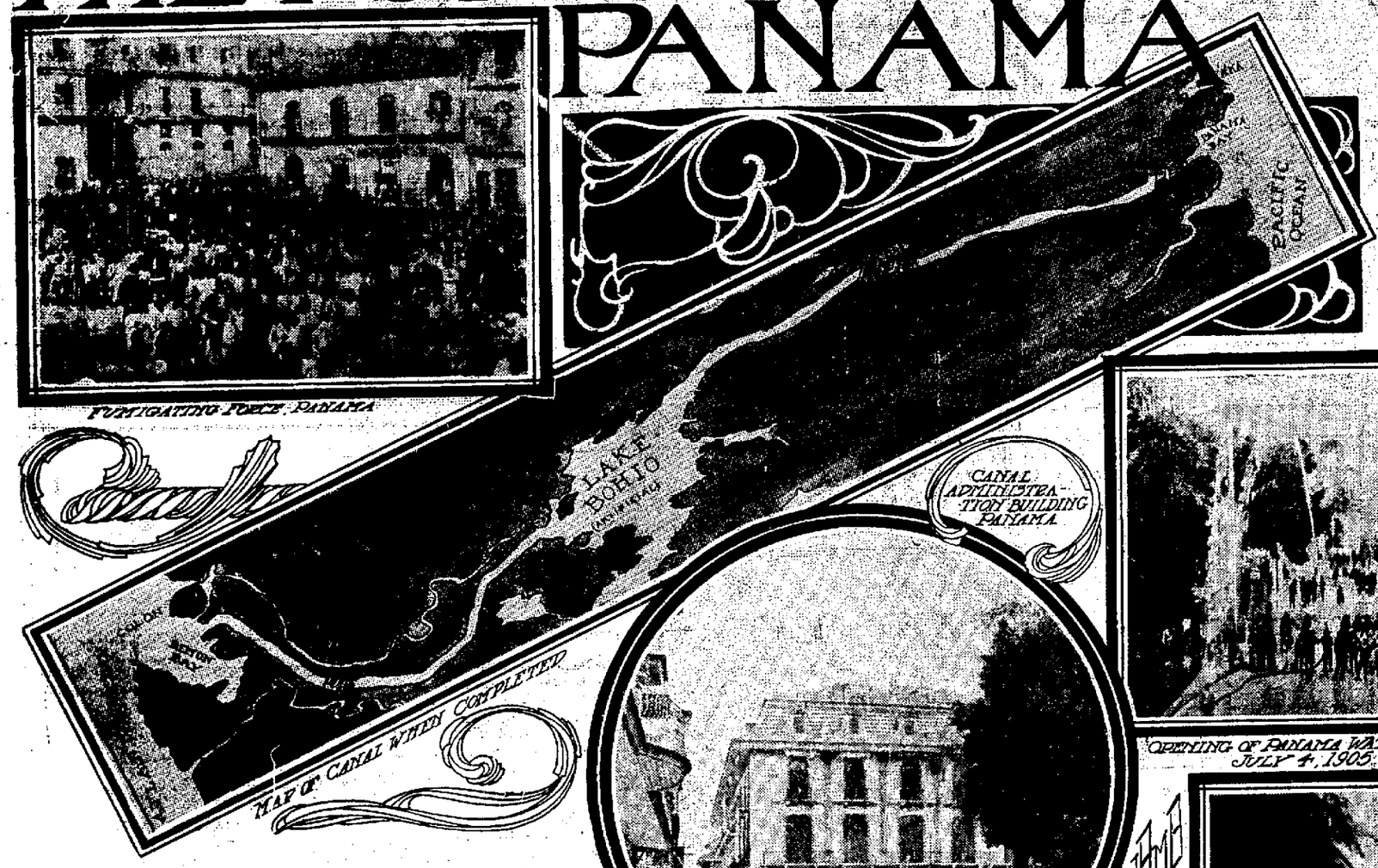

FIRST UNITED STATES COURT HELD ON THE CANAL ZONE AT ANCON

OPENING OF PANAMA WATERWORKS SYSTEM JULY 4, 1905. IN FRONT OF CATHEDRAL

CANAL ADMINISTRATION BUILDING PANAMA

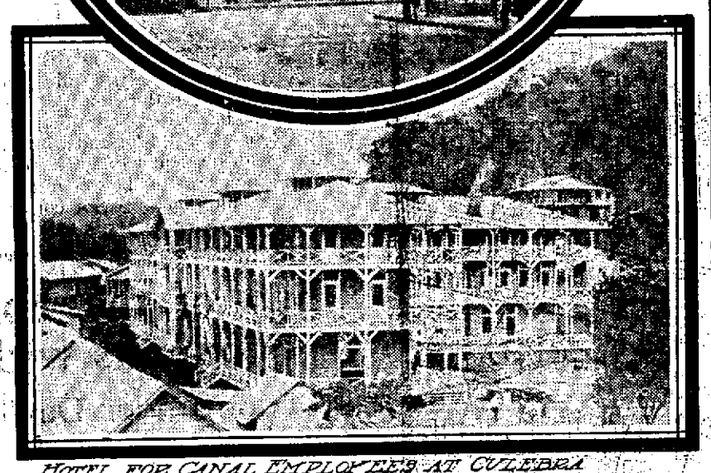

HOTEL FOR CANAL EMPLOYEES AT CULEBRA

COTTAGES FOR MARRIED EMPLOYEES AT CRISTOBAL

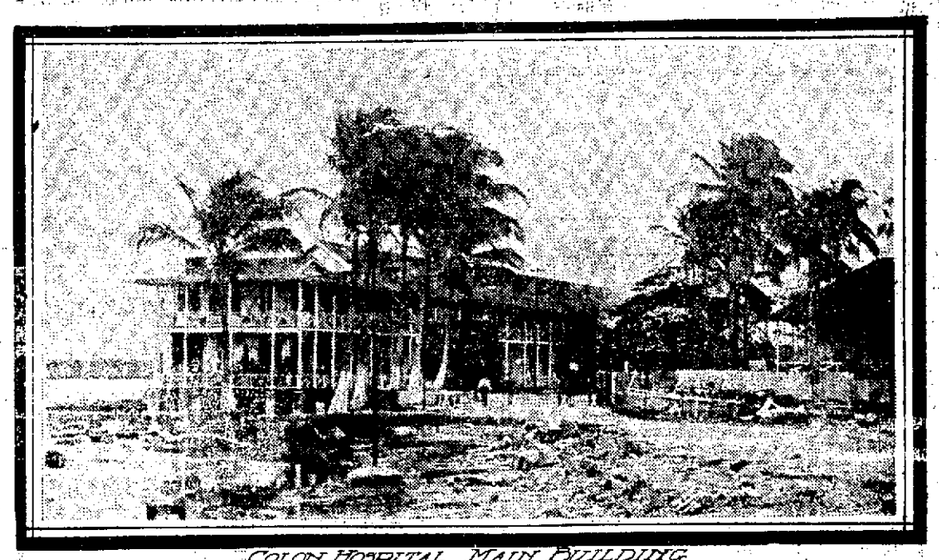

COLON HOSPITAL MAIN BUILDING

WE are at the point of entering upon the construction stage of our canal enterprise. The preparatory work including topographical surveys, borings, experimental excavations, erection of wharves and similar facilities, re-equipment of the railroad and relaying of tracks to the dumps, assembling of plant and collection of material, sanitation, preparation for housing and feeding 30,000 laborers and a vast amount of detail involved in the general reorganization. These preliminary tasks are either accomplished or within measureable distance of so being. We have now to decide upon the type of waterway to to be constructed and to set about making it with all reasonable expedition. The majority report of the board of consulting engineers recommends a sea-level canal and estimates the cost at somewhat less than $250,000,000, and the time necessary for its completion at 12 or 13 years. The concurring members base their decision on the belief that the form of waterway in question will afford the most convenient and most rapid passage and will be greatly less liable to accident and destruction than any structure on a high level. These are among the prominent reasons advanced by the minority for their strong advocacy of a lock canal, which they consider the better one because of the following characteristics: (1) Greater capacity for traffic than afforded by the narrow waterway proposed by the board. (2) greater safety for ships and less danger of interruption to traffic by reason of the wider and deeper channels which the lock canal makes possible at small cost. (3) quicker passage across the isthmus for large ships or a large traffic. (4) materially less time required for construction. (5) materially less cost.

The argument and plan of the minority project, and it is probable that the future Panama canal will be built after the design of the five American engineers who differed from the finding of their colleagues.

Like many another solution to a great problem, the plan is the most simple that has been advanced and will entail less work than any other. It consists in the formation of two artificial lakes to cover the isthmus from sea to sea. How this is to be accomplished may better be understood by a consideration of the configuration of the neck of land between Colon and Panama. The Island of Manyanillo, upon which Colon stands, lies largely below water level. From the shore the ground rises, in the course of seven miles, to a 9-foot elevation at Gatun to Obispo, a distance of 23 miles. It maintains a general elevation of 40 feet above the mean level of the Atlantic. Obispo is the northern entrance to the divide and Pedro Miguel is the southern exit. The distance between these points is eight miles. From Pedro Miguel to Sosa Hill on the shore of Panama Bay, is a stretch of six miles of land hardly anywhere exceeding 10 feet above the mean level of the Pacific ocean.

A huge dam at Gatun will arrest and impound the waters of the Chagres and its confluents, so as to form a lake 110 square miles in extent stretching to Obispo, with normal water level at 85 feet elevation. The same level will be maintained in the Culebra Cut from Obispo to Pedro Miguel. This stretch of about 32 miles will constitute the summit level of the canal. On the Pacific side of the divide a system of dams designed to entrap the Rio Grande, will convert the six miles of the line from Pedro Miguel to Sosa Hill into a second lake, with a water level of 55 feet. At Gatun the summit will be reached by means of a triple flight of duplicate locks, and a similar contrivance at Padro Miguel will give upon the lower level of Sosa Lake. The Pacific ocean will be reached by a flight of locks at Sosa Hill. It will readily be understood that this scheme dispenses with a vast amount of excavation as compared with the sea-level plan and necessarily entails less than any lock canal at a lower level than 85. In order to secure a uniform depth of 45 feet there is practically no dredging to be done between the latter point and Obispo at point 31. The bottom of the cut is now at about elevations 165, and the project under consideration will require its excavation only to 40 feet above sea level, instead of to 40 feet below it, as with the board's plan, and it must be remembered that the work avoided would be through hard rock for the greater part. On the far side of the divide, with the exception of an insignificant nob or two and a needle about midway, all is soft earth; there is no dredging needed in order to secure the 45-foot depth throughout Lake Sosa. The channel will start at the 40-foot contour, at a point about three-fourths of a mile to the west of Manzanillo Light, and instead of pursuing the inshore line of the French canal, will run direct through Limon Bay to the mouth of the Mindi, a distance of 4.50 miles.

This channel will be at least 500 feet wide at the bottom—the report recommends its expansion to 1000 or more feet—and 41 feet deep at mean tide. The dimensions of the harbor channel are maintained through a tidal waterway running three miles inland to Gatun. For a distance of nearly 16 miles from the entrance locks the channel will have a width in general exceeding half a mile and affording lake navigation, so that vessels may anchor, pass and change direction freely. Beyond San Pablo, the 24-mile point, the channel will decrease to 800 feet for about four miles and then to 500 for the remainder of the way to Obispo. Through the heaviest portion of the Culebra cut the canal will be 200 feet wide, which is the minimum bottom width along the line. Immediately beyond the locks at Pedro Miguel the channel again broadens to 500 feet, rapidly enlarging to 1,000 feet, and for two miles runs through a deep expanse of water more than a mile in breadth to the Sosa locks. Thence for a distance of four miles to the seven-fathom curve beyond Isla Perico the channel will have a 300-foot bottom at the depth of 45 feet.

The controlling feature of this project is the great earth dam across the Chagres at Gatun. It will be by far the largest and strongest structure of its kind in the world, dwarfing the dams of San Leandro and Pilarcitos, in California. Its top will be 50 feet above the water level in the lake and 100 feet wide. At the water line the distance through the dam will be 374 feet and at sea level the corresponding distance will be more than half a mile. It will have a length of 7,700 feet and will contain 21,200,000 cubic yards of material. It will exert a weight upon its foundation equal to about one ton per square foot for every 20 feet of height. Under the highest portion of the embankment the pressure will be six and a half tons per square foot. The regulating works will consist of a solid mass of masonry almost 70 feet in elevation. On the top of the crest grooved piers eight feet in thickness will be fitted with sluice gates capable of discharging 140,000 cubic feet of water per second when the lake is no more than one foot above the normal level. These regulating works can be depended upon to prevent the lake rising more than two feet on occasions of excessive flood.

The function of Lake Gatun in affording an easily navigable channel is of no more vital importance than its service as a reservoir and source of supply in the dry seasons. An enormous amount of water will be needed for lockages, and, although the lake may be drawn upon without affecting traffic, for 12,270,000,000 cubic feet during the 90 days of annual draught it is not improbable that the demands upon the future waterway may at no very distant date necessitate the creation of larger supplies. The volume of water in question will be subject to evaporation and infiltration, and it will be called upon to furnish power for working the lock gates, lighting and various other purposes. After making liberal allowance for these expenditures it is calculated that 1,350 cubic feet per second will be available, a sufficient quantity to effect 26 lockages a day. All locks will be in duplicate, thus providing for the continuence of traffic through one set whilst the other is in disuse on account of accident or for repairs. The locks at Gatun will be in three flights, with lifts of about 28.50 feet each. Fourteen gates will be required for these duplicate flights. The amount of excavation for the Gatun locks, embracing a distance of 3,136 linear feet measured along the canal axis, will be 3,600,000 cubic yards. More than 1,300,000 cubic yards of concrete masonry, a quantity unparalleled in modern building operations, will be required in this construction. It is proposed to distribute 20 mixing plants along the locks and to consume 4,000 tons of material daily, with an output of 8,000 cubic yards of concrete. The dams and locks at Sosa and Pedro Miguel will involve similar work, but of less magnitude.

The time of transit by means of the projected lock canal will vary from nine to eleven hours, depending upon the size of ships and the number of lockages. The broad stretches of channel will facilitate passage by night and the entire canal will be brilliantly lighted by electricity, the flaming arc being the most probable medium. The minority seems to have observed extreme conservatism in arriving at their estimates of nine years as the time necessary for the completion of the work and $140,000,000 as the cost.

The status of the canal enterprise is once more disturbed and thrown into a condition of unexpected uncertainty by the extraordinary finding of the Senate committee in favor of a sea-level waterway. There can be but one reasonable excuse for such a decision. That is the fact that the majority of the International Board of consulting engineers favored that plan. This consideration, however, loses the greater part of its weight in view of the great preponderance of expert opinion against the so-called "sea-level" channel. The majority of the board was composed for the most part of the foreigners, who might recommend a hazardous undertaking without involving their own governments in the risk, and who could not be expected to have very deep consideration for the American taxpayer. Amongst them were only four men who have any considerable knowledge of the peculiar problems attaching to the project at Panama. These were Mr. Hunter, the chief engineer of the Manchester Canal; Professor Burr, who is essentially a theorist; General Davis, who is not an engineer, and Mr. Parsons. The minority that reported in favor of a lock canal included three men whose experience in canal works is unexcelled by any in the world, and all of whom are closely familiar with conditions on the isthmus. General Abbott was connected with the French company and was a member of the first isthmian commission. Mr. Randolph constructed the Chicago drainage canal, which is the finest artificial waterway in the world; and Mr. Ripley built the great locks at Sault Ste. Marie, which are the largest structures of the kind in existence. The minority has the support of the Isthmian Canal Commission, with one exception—Mr. Stevens, the chief engineer—and of a large majority of the experienced engineers of this country.

The foreign engineers dismissed with but curt consideration the experience of the Soo Canal because, forsooth, it is not an ocean waterway. The fact that in nine months of the year it accomodates three times the annual tonnage of the Suez Canal did not appear to impress them. It is significant that each of these foreign members is, or has been, connected with a canal which has proved inadequate to the requirements it was designed to fill within a few years of its completion. It is not, then, surprising that their plan contemplates a channel 40 feet in depth, which would, in all probability, be out-of-date before it could be opened. There are at present two vessels on the stocks which will draw 38.3 feet. They could not use the proposed canal, and the tendency in shipbuilding is constantly towards increased dimensions. The "sea-level" canal could neither be deepened nor widened without great expense and interruption to traffic. The lock canal, which has a minimum depth, according to plan, of 45 feet, might be indefinitely deepened by the simple process of elevating the crest of the dam and admitting a greater volume of water. Its present specified width, which is much greater than that of the "sea-level" channel, could be dredged out to any desired extent without interfering with the passage of vessels, except in the short stretch of the Culebra.

The so-called "sea-level" canal is a very restricted channel with a lock at one end, and the average craft could not traverse it with anything like the same degree of speed and safety afforded by the lock canal.

Fortunately for the prestige and prosperity of the country, neither of which can be the subject of very friendly concern on the part of foreigners, there is no more than the most remote prospect of the country being committed to such a hazardous and unpromising undertaking as the so-called "sea-level" Canal. There is little likelihood of Congress adopting the plan, and should a bill pass to that effect the President may be confidently expected to veto it in the interests of the people—the common people, who have neither wires to pull nor axes to grind.

C. H. FORBES-LINDSAY.

Rare Dishes of the Orient

We buy and eat hundreds of tons of oysters and any doctor is ready to testify that snails are equally nourishing and very much more wholesome. Snails are particular as to what they eat, while oysters are not. Then again there is the hedgehog. Nobody goes hedgehog hunting for the sake of providing his table with a dainty dish. Yet we are content to eat rabbits with a strong and not very pleasant flavor. But those who have eaten hedgehog will bear testimony to the fact that these little "beasties" are not only far nicer than rabbits but are even superior to the best and fattest pullets.

The best way to cook them is after the gypsy method, that is to roll them in stiff clay and then bake them in a wood fire until experience tells you that they are done to a turn. Then break open the now hard clay ball and you will find a savory feast within. It has always puzzled the writer to acount for the fact that Englishmen who relish gelatine, which as we all know is made from the bladder of the sturgeon, should poke fun at the Chinaman because he fancies edible bird nests. There is really scarcely any difference between gelatine and the material of which these nests are made. Some have thought that the birds, which are a specie of swift, obtain their substance from seaweed, but it is more probable that they are provided by nature with special glands in the mouth which secrete gelatine in a glutinous state.

Be that as it may, the nests form an excellent, and entirely wholesome substitute for gelatine, and stew down to form the basis of a capital soup. That they are at least very attractive to the Chinese is attested by the fact that they fetch as much as 75 cents per pound, while it is said that from $75,000 to $100,000 worth comes into the markets annually. The birds build near the coast, usually in caves, in the islands of Sumatra and Borneo and elsewhere. The little nests are fixed in the sheer face of the cliff, and it is no easy task to collect them. Needless to say, those which are just completed, and which have not been used as nurseries for the young birds, are the most valuable.

Another Chinese and Malayan dainty which cannot be bought in England is the so-called "sea cucumber." This is a kind of large crawling sea anemone, numerous kinds of which inhabit tropical seas. They are collected by divers, cured in the sun, and sent to Eastern markets by millions annually. Of course, they do not resemble the cucumber in taste, in fact, Europeans, who have been induced to try them, are not very enthusiastic in regard to their flavor. "Rather poor salt fish" seems to be the general verdict. At the same time it must not be forgotten that the "sea cucumber" constitutes a valuable source of food to the yellow races of the East.

If we mention insects as food subjects, we at once think of locusts, but it is doubtful if any of us regard them as dainties. Certain it is that they are eaten and relished in most countries where they abound. In Palestine they are generally fried in oil; in Arabia they are dried in the sun, ground into flour and used for cakemaking. In Central Africa certain tribes make them into thick brown soup; the Moors grind them in a mortar and cook them with milk; the Arabs eat young ones raw, and crush the others with camel's cheese or dates, while in Algeria the insects are boiled in water and salted to taste.

Thus it is plain that the novice desirous of preparing a dish of locusts has many receipts to select from. A good many other kinds of insects are eaten by mankind in different parts of the world, but space will not allow us to mention more that one of them. This is the common Australia butterfly, known as the "Bugong," and is, so far as the writer is aware, the only kind of butterfly that is eaten. Regularly each year the insects are found in dense swarms on the rocky slopes of the Bugong Mountains, and here the natives assemble to light huge fires, the smoke of which suffocates the butterfly and brings them to the earth. When sufficient have been collected, the fire is removed and the ashes cleared away, after which the butterflies are spread out upon the hot ground and raked backwards and forwards until their legs, wings and feelers are singed off. The bodies are then collected, pounded into pulp and made into cakes.

BLUNTING HIS POINT

"Madam," said the master of the house, authoritatively, "when I put my foot down it stays there."

But the little tack on which he brought it down took all the point out of his illustration.—Baltimore American.

NEWSPAPER ARCHIVE®
NEWSPAPER ARCHIVE®

$750.00 FREE! Two Corner Lots in the Wheeler-Burke Addition as Prized by the Nevada State Journal

A New and Original Gift Scheme Offered to All Our Readers.

BEGINNING with this number of The Journal a Coupon is printed. A Coupon will be printed at the bottom of this page each and every Sunday for a period of FOUR MONTHS. These Coupons will have blank lines for the name and address of participants. The idea is for contestants to save as many of the Coupons as possible, and at the end of the period of FOUR MONTHS to deposit them at The Journal office.

At the end of FOUR MONTHS three disinterested parties, in no way connected with The Journal, will be elected to superintend the counting of the Coupons, To the one who has the most Coupons, with his or her name written thereon, will be awarded the FIRST PRIZE, which is one of the best corner lots in the WHEELER ADDITION, and of the value of $400. To the one who has the second largest number of Coupons, with his or her name written thereon, will be awarded the SECOND PRIZE, a corner lot in the BURKE ADDITION of the value of $350.

Get as many SUNDAY JOURNALS as you can each week for four months and SAVE THE COUPONS.

Arrangements have been made with the following named merchants to co-operate with The Journal in distributing these Coupons. From them Journal Coupons may be obtained, one with every 25 cent purchase.

WHERE THE JOURNAL PRIZE LOTS ARE LOCATED

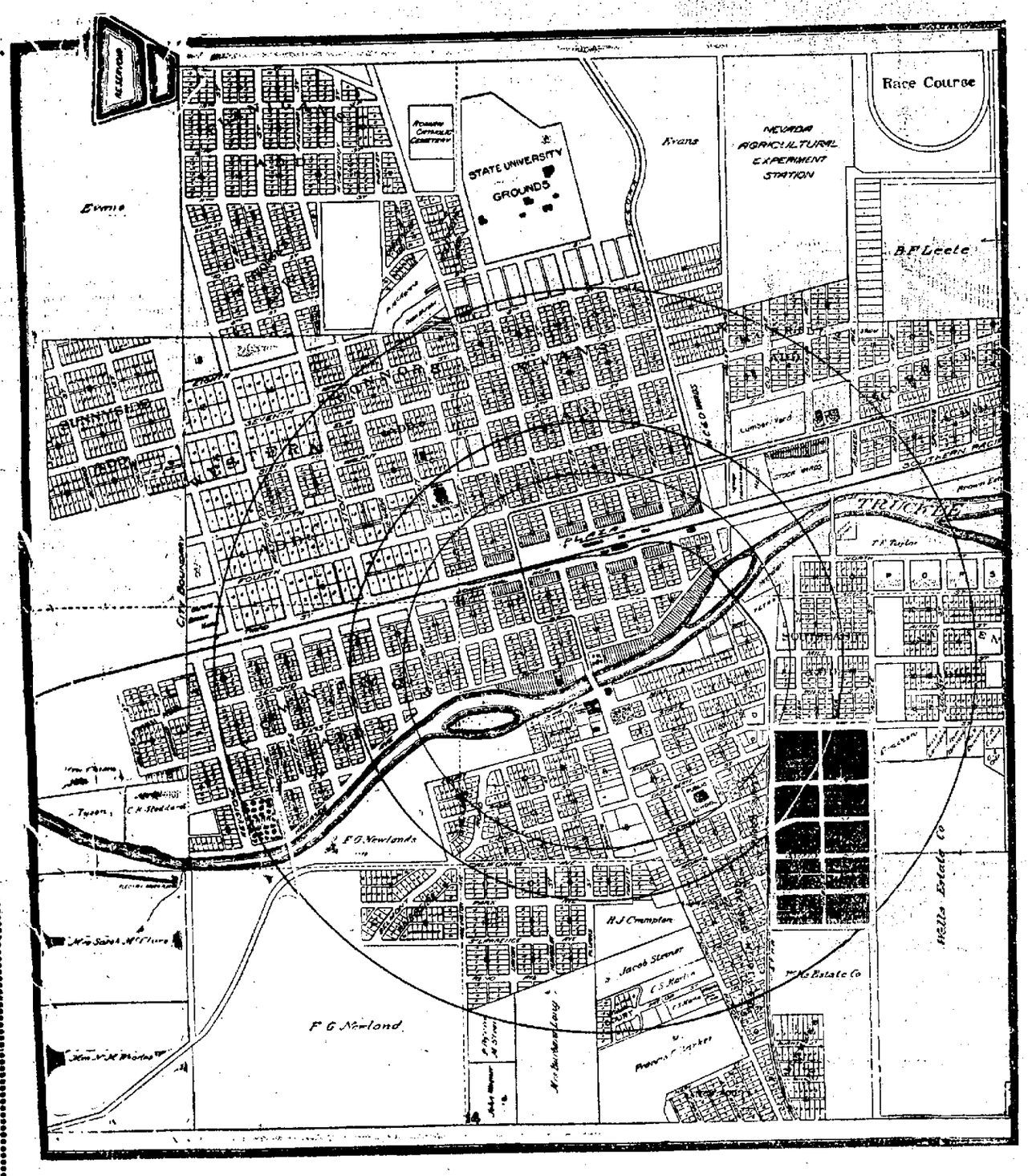

THE JOURNAL has acquired two corner lots in the WHEELER-BURKE ADDITION for the purpose of presenting them free to the two successful contestants in this great Coupon contest.

We have selected the lots in the WHEELER-BURKE ADDITION because it is one of the most aatractive sections in Reno for a residence, being but 10 minutes walk from the center of the city, having water, electric light, etc. These lots will be very desirable properties for the successful contestants to build upon, or to keep as a land investment.

The WHEELER-BURKE ADDITION has been offered to the public only for the past year, and up to the present time half of the lots have been sold. Several beautiful homes have been built on the Addition; more are being constructed, and a dozen are in immediate contemplation.

The WHEELER-BURKE ADDITION is in the healthiest part of Reno, being located on one of the highest portions, with a gentle slope to the West. The view is incomparable. To the East lie Sparks, Wedekind; on the North Peavine Mountains, while looking to the South is the beautful Truckee Meadows bordered in the distance by the Sierra Nevada Mountains.

There is everything in this rising addition to satisfy the most exacting. Good and plentiful supply of city water, street lights, electric lights for the home; good drainage; lots 50x140 feet and at reasonable prices; close proximity to the public school; easy distance from the center of the town, etc. The nature of the ground is gravel loam, excellent for building purposes as well as for gardening. Water is not encountered at less than 26 feet, thus affording dry cellers.

Building restrictions are placed on the property, thus securing for all time residences of a superior and costly class. The new bridge already contracted for, which will cross the Truckee river at the foot of Second street, will connect directly with Holcomb Avenue running parallel with the V. & T. Ry. and will give the WHEELER-BURKE ADDITION direct communication with the center of the business district and lessen the distance by 3 or 4 minutes.

The prices of the lots in the WHEELER-BURKE ADDITION range from $200 up to $400 wth an additional $50 for corner lots. Full particulars of this tract may be obtained from Mr. S. H. Wheeler or Mr. Chas. H. Burke.

Buy of the Following Merchants and Get Coupons with Every 25 cent Purchase.

Obdontunder Den'l Co., Everything in high grade Dentistry. Office hours 9 to 5 and 7 to 8. Sundays by appointment. Phone 1181, 150 Virglnia.

Lent & Hansen, Complete line of fine Harness and Saddles. Repair work done promptly. **30 Commercial Row.**

L. Radcliffe, Jr., Diamonds, Watches, Clocks, Jewelry, Sterling Silver, Silver Plated Ware, etc. **115 Virginia St.**

Humphrey Supply Co., Wholesale and Retail Butchers and Grocers. Phone 339. **Cor. Sierra and Elm Sts.**

Reno Mercantile Co., Grocers and Hardware Merchants. **4, 6 and 8 Commercial Row.**

W. L. Semenza Bros., Groceries, Fruits, Vegetables, Wines, Liquors, and Cigars. Phone 230. **17 E. 2d St.**

Sewing Machines and Supplies, T. D. Dolling, **28 W. 2d St.**

The Busy Bee, Stationery, Notions, Confectionery and Ice Cream. **226 Virginia St.**

H. A. Smith, Groceries, Fruits and Farm Produce. Phone 742. **147 Virginia St.**

Wiley Piano Co., Knabe Piano Dealers and 20 other makes. Talking Machines and Records. Everything in the Musical Line. **T. S. McKinley, Mgr., Investment Building, 2d near Sierra.**

Wigg & Boughton, Teas, Coffees, Spices, Crockery, Chinaware. House Furnishing Goods. We give trading stamps in addition to the coupons. **12 W. 2d St.**

Reno Shoe Factory, Men's and Boys Shoes. Repairing of every description. Agents "Walk Over" and "Strong & Garfield Men's Shoes. **27-29 E. 2d St.**

M. Frank & Co., Clothing and Furnishers for Men and Young Men. We give trading Stamps. **235 Virginia St.**

Mrs. W. J. Roberts, Staple and Fancy Dry Goods. O'Connor Block, **33 W. 2d Street.**

Riverside Studio, F. P. Dann, Prop., Fine Portraits. To the holder of the largest number of our Coupons will be given one dozen fine portraits. **204 Virginia St.**

H. Fraley, The only exclusive outfitter for women, misses and children. Phone 17. **136 Virginia St.**

J. R. Bradley Co., Inc., Wholesale and Retail Grocers and Provision Merchants. **Cor. Virginia and Plaza.**

J. R. Bradley Co., Inc., Wholesale and Retail Hardware, Farming Implements, Wagons, Buggies and Mining Supplies. **Cor. Virginia & Plaza.**

J. Marymont Co., Clothing, Hats, and Gents' Furnishing Goods. **211 Center St.**

Burns & Fisher, Everything in up-to-date Millinery **132 Virginia St.**

The Cann Drug Co., Druggists. **Cor. Virginia and Second Streets.**

Carr & Elliott, Bicycles and Sporting Goods, Guns and Ammunition, Fireworks. **26 W. 2d St.**

Davis & McKenzie, Bicycle Repairing and Agents for Hudson and Angelus Cycles. Phone 341.

Reno Meat Market, Fish, Poultry, Sausage, Fresh and Smoked Meats, Eggs, Cheese etc. Phone 341. **25 Com. Row.**

Truckee Meat Market, Everything in Fresh and Smoked Meats. Phone 343. **225 Virginia St.**

Journal Free Coupon

A **June 24th, 1906**

To the holder of the largest number of JOURNAL COUPONS during four months from June 24th, will be awarded the first prize, a corner lot in the WHEELER ADDITION, of the value of $400; to the holder of the second largest number of JOURNAL COUPONS will be awarded the second prize, a corner lot in the BURKE ADDITION, of the value of $350.

NAME .....

ADDRESS .....

Get all the Coupons you can whether from the SUNDAY JOURNAL, or from the Merchants. One Coupon with every 25 cent purchase.

NewspaperARCHIVE® NewspaperARCHIVE®

CLASSIFIED ADVERTISEMENTS

NOTICE—All classes of legitimate advertisements not exceeding four lines inserted for 50 cents a week.

HELP WANTED

WANTED—Reporter, ad solicitor, young man for bookkeeper and collector. Nevada Forum, Sparks, Nev. j24w

WANTED—Experienced lady stenographer; state experience and salary expected. Box R, Journal office. j24w

SALESMAN wanted to call on physicians; exceptional opportunity for intelligent man; state age, experience. Lock box 858, Phila. j24w

WANTED—A good waitress to take charge of dining room and bed rooms in small hotel. Good wages, apply at 357 Chestnut St., Reno, Nev. j23w

WANTED—Lady bookkeeper, stenographer and typewriter. Apply Seattle Brewing & Malting Co. Phone 16. j23w

WANTED—A girl for general housework. No special skill required. A good home. Inquire a 323 Ralston St. j23w

WANTED—Energetic practical business man; manage branch office at Reno and act as general agent for Nevada; must invest $500 to $1000 cash; profitable investment; permanent position. Address Mercantile, care State Journal. j22tf

WANTED TO RENT—Modern 4 or 5-room cottage, furnished; permanent tenant; no children. Apply W. C. H., Journal office. j22w

WANTED—A woman to cook on ranch; small family. Address P. O. box 32, Reno, Nev. j21w

WANTED—Six carpenters. None but good mechanics need apply at the Masonic Temple. j21tf

WANTED—A waitress at the Golden Eagle hotel. j20w

WANTED—A collector, must be honest and come with good references. Salary to start, $50. Address, Box C, Journal. je19w

SITUATIONS WANTED

A WOMAN wants work, cook on a ranch, country, preferred. Inquire 325 Church lane, north side of Baptist Church. j24w

YOUNG LADY wishes position in family, cooking and housework. Address A. R., this office. j23w

WANTED—Position as a housekeeper on a ranch or mines; can do plain cooking and washing. Address or call at Room 23, Clarendon Hotel. j21w

WANTED—By men and women, housecleaning and day work of all kinds; carpet laying, painting, kalsomining, whitewashing, etc. Call 351 N. Virginia St. Phone 336. j20w

WANTED—A reliable Japanese would like a position as cook in city or country; best references. M. Naka, 452 North Center St. Phone 1138. j20w

JAPANESE cook wants a position in town or country. W. Seigan, 213 Peavine St., City. j19

WANTED—MISCELLANEOUS

WANTED—A second-hand gasoline engine, 2-horse-power or over. Address, stating price and condition, Hibbard & Turner, Overland Hotel building. j21w

WANTED—One horse, or two, weighing about 950 lbs. Call on Hale, the Transfer man. Office Clarendon Hotel. Phone Main 30. j21w

WANTED—To buy a small grocery and fruit store and bakery and restaurant. Address H. K. B., this office. je19w

WANTED—To buy or rent assay outfit at once. Apply Sam P. Musser, Riverside Hotel. je19w

EMPLOYMENT OFFICES

RENO EMPLOYMENT AGENCY—C. D. Virgilio, 118 Commercial Row, will furnish all kinds of help on short notice. Phone 620. d1tf

JAPANESE employment office; all kinds of labor furnished at short notice. M. Matsumoto, proprietor, 206 E. Second; phone Main 859. m1tf

HOUSES TO LET

FOR RENT—Modern 4-room cottage. Apply 629 Lander st. Phone 828. tf

FOR RENT—3-room cottage, furnished; electric light; no children. Inquire 725 W. 4th st. j24w

FOR RENT—One four room house, pantry and bath. Rent $15; 609 E. Sixth St. j23w

FOR RENT—4-room cottage; pantry and bath; rent $16.00. Apply to Mrs. H. C. Heidtmann, 237 W. 3rd street. j21w

FOR RENT—Six room house, new, modern improvements. Corner of Elm and West. Apply at 135 Elm St. j20w

FOR RENT—Four room furnished house. Inquire 847 West 6th St. 20w

FOR SALE—An eight room house on lot 110 feet front by 230 feet deep. All modern improvements. Fine lawn fruit trees and shade trees. A beautiful home at reasonable price. Inquire 411 Mill street. j15tf

HOUSEKEEPING ROOMS TO LET

FOR RENT—4 rooms, furnished, for housekeeping; all modern conveniences; rent per month $18.50. Inquire 532 Sierra st. j21w

FOR RENT—A flat of 5 unfurnished rooms; bath, pantry, cellar and range in kitchen; electric lights, hot and cold water; modern conveniences. 238 Mill st. j21w

FOR RENT—MISCELLANEOUS

FOR RENT—Fine pasture for fifteen head of stock at Verdi ranch; $1.50 per head. Address P. J. Diener, Box 11, Verdi, Nev. m27tf

ROOMS TO LET

FOR RENT—One sleeping room suitable for gentleman. Price $6 per month. Inquire 315 W. 4th. j23w

FOR RENT—A front room furnished very neat in a nice location; gentleman preferred, also a 6 lid range for sale cheap. Apply 344 Walnut. j23w

TO LET—Two pleasant rooms with private family; bath, electricity, phone; for gentlemen; central location, 130 S. Virginia St. j23w

TO LET—Pleasant rooms overlooking the Truckee; bath, electricity, phone; board if desired. 3 Washington st., cor. Riverside ave. j21w

THE GOLDEN EAGLE, only family hotel in Reno; nicely furnished rooms, 50c per day; $2 week up; meals, 25c; board and room $6.50 per week. Opposite McKissick's opera house. j9tf

ROOM AND BOARD

ROOM AND BOARD—In a private family; price reasonable; will also take in a few table boarders. Call at 705 N. Virginia st. j24w

ROOMS AND BOARD—Reasonable; home cooking, use of bath and phone. Call 7th and Center St., No. 707. j20w

ROOMS AND BOARD—Board and rooms by day, week or month at Monroe House, 752 North Center. Hot and cold water in every room. j16tf

FOR SALE—REAL ESTATE

FOR SALE—A country hotel, containing 18 rooms, barroom and diningroom, located on the line of the Western Pacific Railroad; a force of men is employed at railroading, mining, farming and lumbering in the neighborhood. For particulars address P. O. box 16, Reno, Nev. j24w

FOR SALE—Hotel and bar, doing good business. Inquire at this office. j24w

FOR SALE—Rooming house, six furnished housekeeping rooms. Long term on house, $175 cash. Call at 125 W. 3rd St. j23w

FOR SALE—Hotel in Beckwith including stock; also lots in Bulson's addition near Western Pacific depot; sold on easy terms. J. A. Bonham & Son, 14 East Second St., Reno, Nev. j23w

FOR SALE—Lyman house, 706 Seestreet. A great bargain. Inquire or write E. Barber, trustee estate, care Reno Mercantile Company, Reno, Nevada. je17tw

HOTEL for sale—Without question the finest hotel property in Nevada; house of 60 rooms, elegantly furnished and surrounded by beautiful grounds containing 2 acres; fronts on three of Reno's best streets as follows: 4th st., 300 feet; Lake st., 200 feet; Center st., 200 feet; great chance to subdivide; lots will pay entire purchase price, leaving all room required for hotel; now doing a prosperous business and sole reason for selling is owner's wish to retire; one-half of purchase price must be in cash; easy payments for balance; this property has 700 feet frontage. Address MRS. J. DONAGHY, Reno, Nev. j14m

FOR SALE—New house of eleven rooms with modern conveniences, centrally located. Inquire at 147 Mill street. m24tf

FOR SALE—One or all of the lots numbered 1, 2, 3, 4, 5 and 6, in block "F" in Sparks, also the strip of land on south line of above lots. Address, Gus Papagianapulos Wamsuteer, Wyoming. m16m

FOR SALE—MISCELLANEOUS

FOR SALE—Furniture of 5 room house; furnished for two families; rent clear. Inquire at 125 W. 3rd St. j23w

FOR SALE—Complete household furniture, or will sell furniture and rent house also. Parties leaving city. Call at once at 306 Elm St. j23w

FOR SALE—Good second hand light one horse buggy. Call at once, 306 Elm St. or T. S. Wendt grocery store. j23w

FOR SALE—A first class combination billard and pool table and pitcures, sixty-eight lockers, one large gun cabinet and a fully equipped gymnasium. For further particulars address W. M. Rogers, sec., Virginia, Nev. j23w

FOR SALE—Good gentle saddle horse and saddle. Inquire at Golden Hotel for C. Craig. j22w

FOR SALE—Team, wagon and complete prospecting outfit. Address G. L., this office. j20w

A BARGAIN—For sale cheap; one rubber tire bike wheel, ball bearing buggy, in first class condition, also one light mountain pole buggy, suitable for miner or prospector. Apply J. J. McKenna, 867 South Virginia St. je19w

RESTAURANT for sale or rent. 31 West Second. je19w

FOR SALE—New Home, Domestic and White Sewing machines, all makes rented and repaired. J. S. Elsner, 360 N. Virginia, corner 4th. Phone Main 1070. m23tf

SECOND HAND

SECOND HAND CLOTHING—If you wish to buy or sell new or second hand clothing, call at the Truckee Clothing store, 27 West Second St., O'Connor Block. Highest prices paid for second hand goods of all kinds. Phone 985. m30tf

STENOGRAPHERS

MISS MARY CLOW will do typewriting and stenography at No. 28 East Second St., rates reasonable. Phone 577. j23w2

STENOGRAPHY — Typewriting, legal business or personal. Rates reasonable. Room 9, Journal Bldg. Phone Main 657. j18tf

MUSIC TEACHERS

G. W. PARKMAN—Teacher violin, mandolin, guitar, bands and orchestra. 25 W. 2nd st. j6tf

LOST

STRAYED—A black mare about 8 years old, branded G on left flank, shod all around; white saddle marks on right side. Inquire at Chris Thenson's ranch or barber shop, Verdi, Nev. j23w

STRAYED—June 18th, a 3-year-old bay mare, with head halter on. Finder please inform Hibbard & Turner, Overland bldg., Reno. j21w

LOST—Maltese Cross and Knight Templar emblem, with the name H. J. Gosse engraved. Finder leave at Riverside Hotel and receive reward. j21w

LOST—Ladies' gold hunting case watch between telephone office and Palace bakery. Finder will please return to this office; reward. j21w

WINDOW CLEANING

BEST IN RENO—Window and house cleaning. Sam Polano Co, Phone 724. Office 132 Virginia St. j15tf

MISCELLANEOUS

NURSING and massage treatment—With Swedish movement; specialist for rheumatism; liver complaints and nervous troubles; French face massage. Miss Louise Stenberg, graduate of Stockholm, Sweden, 539 Riverside ave. Phone 879. j21w

JAPANESE House Cleaning Co. Best help furnished. All kinds of housework done by the hour, day or contract. Phone 1138; 452 N. Center St. j20m

THE PEOPLE'S HOSPITAL has trained nurses in constant attendance and every convenience for the care and comfort of patients, including a modern operating room, which is open to all reputable physicians. 353 North Virginia St. je19tf

SWITCHES, pompadours, hair chains made from combings and cut hair; 228 Stewart st., east of South Side school. Mme. Shields Corter. j6m

LEGAL ADVERTISEMENTS

DELINQUENT TAX LIST OF SECOND INSTALLMENT FOR FISCAL YEAR 1905.

Sciochetti, Louisa—About 5 acres in N ½ of N ½ of Sec. 6, T. 19 N, R 20 E, $125. Improvements, $75. Valuation, $235.....$3.50
Abbott, H. O.—Lots 10, 11 and 12, Blk 8, Morrills Add. to Reno. Valuation, $450.....$11.28
Cook, Wm.—Lot 10, Blk G, Connors Addition to Reno, $150. Improvements, $30. Valuation, $180.....$4.52
Hamlin, Mrs. Henry—Lots 3, 4, 5, 6, 7, 8 and 10, Blk 1, Evans' Sunnyside Addition to Reno, $525. W. 60 feet of lot 9, Blk 1, Evans' Sunnyside Addition to Reno, $50. Improvements, $425. Valuation, $1000.....$16.50
Mark, James—Lot fronting 35 feet on Fourth street, in lot 1, blk. A, Western Addition to Reno, $650. Valuation, $650.....$16.38
Schopman, J.—N ½ of lot 4, blk. U, Powning's Addition to Reno, $100. Improvements, $225. Valuation, $325.....$8.18
Brannin, R. N.—Lots 23 and 24, blk. A, O'Sullivan's Addition to Sparks, $200. Improvements, $925. Personal property, $215. Valuation, $1340.....$33.50
Faulknew, Lulu D.—Lots 28 and 29, block 18, Newtown Addition to Sparks, $50. Improvements, $50. Personal property, $25. Valuation, $125.....$3.10
Martin, O. B.—Lot 5, blk. 8, Newtown Addition to Sparks, $25. Improvements, $150. Valuation $175.....$4.35
Nance, W. A. & Bros—Lots 23 and 24, blk. 2, Robison's Addition to Sparks, $225. Improvements, $1000. Personal property, $100. Valuation, $1325.....$33.10
Stone, J. B.—Lots 9 and 10, block O, O'Sullivan's Addition to Sparks, $100. Improvements, $300. Personal property, $25. Valuation, $425.....$10.60
Woods, G. A.—Lots 6, 7 and 8, blk. 27, Robison's Addition to Sparks, $75. Improvements $90. Personal property, $10. Valuation, $175.....$5.85
Yamasaki & Co.—Lot 28, blk. 17, Newtown Addition to Sparks, $25. Improvements, $75. Valuation, $100.....$2.50
Great Western Development Co.—W ½ of SE ¼, Sec. 33, T 18, N, R 20 E, 80 acres, $360. Improvements, $125. NE ¼ and NE ¼ of NW ¼, Sec 33, T 18 N, R 20 E, 200 acres, $50. E ½ of SW ¼ and W ½ SE ¼, Sec. 28, T 18 N, R 20 E, 160 acres, $50. Personal property, $325. Valuation, $910.....$13.65
May, P. J.—Lot 8, block 7, Lett's Addition to Verdi, $30. Improvements, $125. Personal property, $25. Valuation, $180.....$2.70
Good, Mrs. J. H.—Lot 7, blk K, St. George's Addition to Reno, $50. Improvements, $200. Lot s 14 and 15, blk G, St. George's Addition to Reno, $100. Personal property, $25. Valuation, $375.....$9.45
Kimura, K.—Lots 23 and 24, blk. 4, Newtown Addition to Sparks, $150. Valuation, $150.....$3.75
McDonald, J. A.—Lots 1 and 2, blk. 42, Prater's Addition to Sparks, $200. Valuation, $200.....$5.00

State of Nevada, County of Washoe, ss.:

I, C. H. Stoddard, County Auditor in and for said County of Washoe, State of Nevada, do hereby certify, that the foregoing is a true copy of the delinquent tax list of said Washoe County, for the Second Installment for the year 1905, published according to law.

Witness my hand and official seal, at the City of Reno, in said County, this 18th day of June, 1906.

C. H. STODDARD, Auditor.

TREASURERS NOTICE

Office of the Treasurer and Ex-officio Tax Receiver, Washoe County, Nevada, December 20, A. D. 1906.

To the above named delinquent taxpayers and to all owners of or claimants to the real estate and improvements thereon, or improvement when assessed separately, hereinbefore described, known or unknown, and on which the tax does not exceed three hundred dollars. You are hereby notified that under and by virtue of Sections 1106 and 1111 Compiled laws of the state of Nevada, I will sell

ON THE THIRD MONDAY IN JULY,

To-wit: the 16th day of said month, 1906, in front of the court house door in Reno, Washoe County, Nevada, each of the described tracts or parcels of land, with the improvements where separately assessed, to recover the amount of tax and ten per cent delinquency, assessed to said defendants against said property for the fiscal year commencing January 1, 1905, and ending December 31st, 1905, together with the cost of publication of this notice, which is $2.00 for each person assessed, unless payment of said tax delinquency and costs of this publication be paid to me prior to said 16th day of July, 1906. The said sales will be made between the hours of 9 o'clock a. m. and 5 o'clock p. m., to-wit: At the hour of 1 o'clock p. m. to the person taking the smallest quantity of property and paying the taxes and costs on the whole. Such sale is subject to redemption within six months after date of the sale by payment of all such sums, with interest on same at three per cent per month thereon from the said sale until paid.

The above is a list of the names of persons to whom the property is assessed, a description of the property upon which the taxes are due and the amount of tax due on each.

D. B. BOYD, County Treasurer of Washoe Co., Nevada. d20d td

NEVADA STATE JOURNAL

Published every morning, Monday excepted, at Reno, Nevada.

MEMBER OF ASSOCIATED PRESS

E. L. BINGHAM, Manager.
Office: The Journal Block, 3d Street
Telephone: Main 187.

TERMS OF SUBSCRIPTION.

One year, by mail	$6 00
Six months, by mail	3 00
Three months, by mail	1 50
Per week, by carrier	15

AGENTS.

Rosenthal & Armanko.....Virginia Street
Harry Davis.....Commercial Row
W. H. O'Neil Co.....Tonopah, Nev.
Frank J. Gorman.....Gold Hill, Nev.
Carson Stationery-Novelty Co., Carson

TEN DOLLARS REWARD.

A reward of $10 will be paid for information that will lead to the arrest and conviction of parties stealing The Journal from premises of subscribers.

TO SUBSCRIBERS.

Parties who do not receive their papers or who have any cause of complaint will oblige by notifying this office.

Entered at the postoffice at Reno, Nev., as second-class matter.

LEGAL ADVERTISEMENTS

NOTICE TO CREDITORS

In the Second Judicial District Court of the State of Nevada, in and for the County of Washoe.

In the matter of the estate of Owen McElroy, Deceased.

Notice is hereby given that the undersigned was on the 18th day of May, A. D. 1906, appointed and qualified by the above entitled Court as executor of the estate of Owen McElroy, deceased.

All persons having claims against said estate are required to file the same with the proper vouchers and statutory affidavit attached, with the Clerk of the Court within three months from the date of the first publication of this notice.

Dated May 24, A. D. 1906.

J. O. McELROY, Executor of the Estate of Owen McElroy, Deceased.
LOUIS F. BYINGTON, Attorney for the Estate.
m24w3

PROOF OF POSTING

In the Second Judicial District Court of the State of Nevada, in and for the County of Washoe.

In the matter of the estate of Bertrand Ypharraguerre, deceased, notice is hereby given that Miguel Ypharraguerre having filed in this court a document purporting to be the last will and testament of Bertrand Ypharraguerre, deceased, and a petition praying that the same be admitted to probate, the hearing thereof has been fixed by said court for Saturday, the 30th day of June, 1906, at 10 o'clock a. m., of said day, at the Court House in the town of Reno, County of Washoe, and all persons interested in the said estate are notified then and there to appear and show cause, if any they have, why said will should not be admitted to probate and said petitioner appointed executor thereof.

Dated, June 13, A. D. 1906.

W. A. FOGG Clerk.
ALBERT D. AYERS, Attorney for estate. j14t12

NOTICE TO CONTRACTORS

The Board of Commissioners for the indigent insane will meet on Saturday, June 30, 1906, at 1 o'clock p. m., at the office of the State Treasurer, Carson City, Nev., for the purpose of considering bids for supplies for the Hospital for Mental Diseases at Reno, Nev., contracts to date from July 1, 1906, to July 1, 1907.

Proposals to be marked "Supplies" and addressed to undersigned.

Proposals for 600 cords of first class wood, F. O. B. Asylum switch, wood to be one-half limb and one-half split, to be furnished at time designated by Superintendent of Hospital for Mental Diseases and to be measured at a time to be agreed upon by contractor and superintendent. Proposals to be marked "Wood." Address

F. L. WILDES, Secretary.
j14w2

NOTICE OF ASSESSMENT FOR STREET IMPROVEMENTS

To Property Owners and to all Persons Interested:

You are hereby notified that the special assessment levied against property in Paving District Number 1 and Paving District Number 2, in the City of Reno, for street improvements, is now due and payable at the office of the City Treasurer, Reno, Nevada. You are further notified that said assessment now constitutes a lien against the property assessed, and unless paid on or before MONDAY, JULY 2, 1906, the City of Reno will proceed to foreclose said lien to satisfy said assessment and all additional costs incurred therein.

D. B. BOYD, City Treasurer.
H. E. CHRISTIE, City Clerk. m19ft

Notice

Notice is hereby given that Carroll & Seaman have sold the Jesse Moore saloon, and the business and fixtures thereof, at No. 224 Center street, Reno, to Messrs. Evans and O'Brien.

All bills contracted by the old management will be paid by them at the Snug saloon, on Virginia street, and all persons owing bills to them are requested to pay the same at the Snug saloon.

(Signed) CARROLL & SEAMAN. j13w3

PROFESSIONAL DIRECTORY

SHORTHAND AND TYPEWRITING

PRIVATE SCHOOL OF SHORTHAND
Pitman, Gregg and Graham, systems.
A good stenographer is always in demand.
EFFIE M. SCRIBNER, O'Connor Bldg., W. 2nd st.

ATTORNEYS

WILLIAM B. CRAIG
District Attorney
Of Washoe County has moved his office to the Court House, on Virginia Street, where he will continue his practice as before.
P. O. Box 723 Phone Main 575

H. R. Cooke Albert D. Ayres.
COOKE & AYRES
Attorneys at Law
Office in Journal Block, Rooms 4-5-6 Reno. Nevada. General practice in all courts. Phone 465.

W. H. A. Pike, W. D. Jones
PIKE & JONES
Attorneys at Law
Rooms 202, 203, Clay Peters Bldg.

W. E. F. DEAL
Attorney at Law
Office Bank of California Building Virginia City, Nev., and 2702 Sacramento St., San Francisco. Will practice in all State and Federal Courts in Nevada and California and in the United States Supreme Court.

LEGAL ADVERTISEMENTS

AUCTION SALE OF BONDS

The City Council of the City of Reno, State of Nevada, hereby gives notice that on the 25th day of June, 1906, at the hour of 2 o'clock, p. m., at the office of the City Clerk in said City, the City of Reno will sell at public auction sale to the person or persons offering the best and most advantageous terms to said City, Thirty-five One Thousand Dollar ten year optional five per cent thirty year Bonds, known as "RENO SEWER BONDS SERIES ONE," at not less that par, as authorized by Resolution No. 77, duly passed, adopted and approved by said City Council April 12th, 1906, and City Ordinance No. 60, duly passed, adopted and approved May 29th, 1906. Each bid to be unconditional, and no bidder will be recognized unless he shall, before bidding, deposit with the City Clerk a certified check made payable to the City of Reno, in the sum of One Thousand ($1,000.00) Dollars, which check shall be retained by said City as liquidated damages in case the successful bidder fails to accept said bonds according to the terms of his bid. Said bonds to be delivered within sixty (60) days from date of sale. The City Council reserves the right to reject any or all bids.

By order of the City Council.

Attest: H. E. CHRISTIE, City Clerk. June 11 td.

MISCELLANEOUS

Rock Springs and Castle Gate Coal

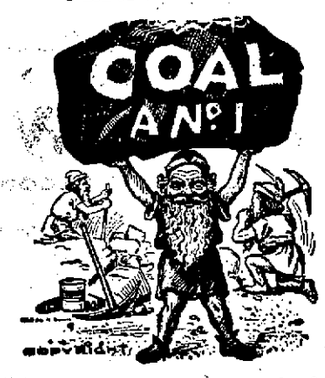

A full ton of coal is your right when you order and pay for it, and that's what you get when the wagon hales from this yard.

O. G. BENSCHUETZ
Wholesale and Retail Dealer
Yards at Wieland's Brewery.
Warehouse, Ralston St., between Second and Third St.
Phone, Main 551.

Fuel Oil

The cheapest and most satisfactory fuel on the market.
Wood, Coal, Fuel Oil, Hay and Grain. Block Wood $5.00 per load.
C. O. D. WOOD & COAL CO
327 East 4th St. Phone 557

A. I. Smith P. Maas
The Elite
Phone 331
Bohemian Beer on Draught.

ATTORNEYS

DODGE & PARKER
Attorneys at Law
Washoe County Bank Bldg., Reno, Nevada.

E. S. Farrington, C. E. Mack
FARRINGTON & MACK
Attorneys at Law
Office Golden Block, Center Street. Will practice in all Courts of the State and United States. Phone Main 490.

JAMES T. BOYD
Lawyer
Rooms 101, 102 and 103, Golden Building, Center St.

PHYSICIANS

DR. G. A. ESTERBERG
Osteopathic Physician
Office hours: 9 to 12 a. m., 2 to 5 p. m. Evenings by appointment. Rooms 15 and 16 Washoe Co. Bank Bldg. Phone Main 908, Reno Nevada.

DR. HEPPNER DR. O'NEAL
Physicians and Surgeons,
Offices—109 Sierra street; hours, 9 to 10 a. m., and 2 to 5 p. m.

CHIROPODIST

MRS. VELONIA BELL
Chiropodist
Shampooing, Manicuring, etc. 25 W 6th St. Phone 983. Will call at residences.

MISCELLANEOUS

FRESH MEATS

We are headquarters for ham, bacon and pure kettle rendered lard. Give us a trial order

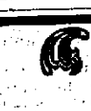

Beef, Veal, Pork, Mutton and Fish in Season

RENO MEAT CO.
Reno and Truckee Markets

The Oberon
RENO'S POPULAR RESORT
Genuine Budweiser Beer on Draught....
Latest Music Every Evening by the Finest Orchestra in Nevada.
Wacker & Co., Props.

RING TELEPHONE MAIN 672....
When in need of fresh groceries and vegetables. We have them on hand at all times and will deliver your order as soon as received
Milo C. McMillan
GROCERIES
Commercial Row and Sierra Street, Reno

The Snug
Nothing but the best wines, liquors and cigars served.
Carroll & Seaman
231 North Virginia Street

DENTISTS

FRED J. RULISON, D. D. S.
Dentist
Graduate University of California College of Dentistry. Office 318 Virginia St. Phone Main 678.

DR. J. C. HENNESSY
Dentist
Clinical Instructor College of Physicians and Surgeons San Francisco; Office Second and Virginia Streets. Hours 9 a. m. to 12 m. and 1 to 6 p. m.

DR. F. T. THOMPSON
Dentist
Hours 9 a. m. to 12 m. 1 to 5 and 7 to 8 p. m. Office Martin Bldg. Opposite Journal Office Reno, Nevada.

DR. CHAS. COFFIN
Dentist
Office Investment Bldg. over C. J. Brookins' store, Virginia Street. Phone Main 298

SURVEYORS

T. K. STEWART
County Surveyor
U. S. Deputy Mineral Surveyor. Phone 758 Reno, Nevada.

JOSEPH DURKEE
Mining Engineer
U. S. Deputy Mineral Surveyor. Mines Examined, Sampled Assayed and Surveyed. All work promptly attended to. Office over Bank of Nevada. P. O. BBox 286.

BUSINESS CARDS

MILITARY ACADEMY

HITCHCOCK MILITARY ACADEMY,
San Rafael, Cal.
Highly recommended. Every adult has his own room. Separate building for little boys. Write for catalogue and pictures.

MISCELLANEOUS

Fishing Season
NOW OPEN!
We have the best selection of tackle at the lowest prices.
Carr & Elliott's
SECOND STREET
Sporting Goods House Reno, Nev

That Thirst can be effectually quenched with a glass of
ANNIE BUSCH
For Sale Only By Bryson & Cohn, Agts
Fine Cafe attached. The very best the market affords in season

Parry's Livery, Feed and Sale Stables
Fine turnouts of Saddle Horses, Buggies and Carriages, Stock Yards, Shipping Corrals and Scales; The only horse trading and sale market in town.
R. W. PARRY, Proprietor
FRED LEGARE, Manager of Sales Stables

Everyone who wants good sweet milk every morning and rich cream for special uses, get it from the
Reno Dairy
Phone 214 the wagon to call at your home.
JOHN CHISM, Prop.

NewspaperARCHIVE® NewspaperARCHIVE®

Sparks Department

CLEARING UP THE WRECK AT FLEISH

Wrecking Crew and Steam Hoist From Sacramento Now at Work Near Verdi

The Sacramento wrecking train and crew is busily engaged in clearing up the remains of the late wreck at Fleish. The steam crane has been brought from Sacramento and the wrecked cars are being hoisted onto the rails in this way. This steam crane is the only one in use on the coast and is constructed for this sort of work.

As soon as the wreckage is picked up it is being taken to the shops at Sacramento where needed repairs will be made and the cars again placed in commission on the road. This work will be hastened as rapidly as possible owing to the fact that the company is at the present time quite short of rolling stock, caused by the recent block made brought about by the San Francisco disaster.

It is expected that the wreckage will be cleared up and the track and bridge again placed in good condition in about three days. A large force of men is now employed there and the work going on as fast as possible.

CATHOLIC LADIES SERVE SUPPER

A supper was served by the ladies of the Catholic church yesterday afternoon and evening in Robison's Hall. The supper was well patronized by the Sparks people.

Dr. Howard Cameron, eye, ear, nose and throat specialist, has opened offices in the Thoma-Bigelow Bldg. Hours 10 to 12 a. m. and 2 to 4 p. m. Phone Main 24. m10tf

WITH THE PEOPLE OF THE CHURCHES

Services will be held in the Baptist church today at the usual hours under the direction of Rev. Frank Webster. A cordial invitation is extended to the general public.

Mass will be celebrated at the Catholic church today at the usual hours, Father Horgan officiating. Everybody is invited to be present.

At the usual hours today in Engineers hall the regular services of the Episcopal church will be held. Rev. Mr. Bellam will occupy the pulpit and all are invited to attend.

BIRTHDAY CELEBRATED BY AN OLD PIONEER

S. Arnstein, one of the pioneers of Nevada, yesterday celebrated his 77th birthday at his home. Several of his old friends were present and old times were talked over.

M. Arstein is one of teh oldest residents in Nevada and was formerly engaged in the banking business at Wadsworth. He came to that town in its infancy and moved to this city when the shops were moved from Wadsworth. His many friends hope that he will live to enjoy many more birthdays.

DANCE LAST NIGHT

A social dance was given last night by the Good Time Club of this city in Robison's hall. It was attended by a large crowd and all report a splendid time. The music for the occasion was furnished by Kroll's orchestra of Reno.

RESIGNED HIS POSITION

H. L. Carpenter, who has been employed with the painting crew of the Southern Pacific Company here for some time past, has resigned his position and will leave in a few days for Ogden where he will be employed.

WINE DINNER AT OVERLAND CAFE

The novelty of serving a genuine French Table d'Hote wine dinner in this city at a moderate price occurred to Proprietor Margulier of the Overland Cafe and Restaurant recently. Such an elaborate dinner was served last Sunday and partaken of by such a large number, that the same will be repeated this Sunday, the 24th. Those who will take advantage of this are assured of the best service by competent waiters alert to the needs of the diners. The following is the menu:

Overland Cafe and Restaurant
Albert Margulier, Proprietor
Sunday, June 24, 1906
French Table d'Hote Dinner with Wine, 75 cents
From 12 to 3, 5 to 8 O'Clock
MENU
Relish
Chicken, Consomme, Royal
Brook Trout, Overland
Tilet Mignon a la Stanlay
Roast Spring Chicken with Dressing
Head Lettuce, French Dressing
New Asparagus Sauce, Mousseline
Ice Cream
Cakes
Fruit and Cheese
Cafe Noir
Wine
Cabernet, Especially Selected
j23t2

Both Expert Sign Painters
Holman & Murray, the sign painters, have opened new offices at 30 West Second street. Give them your work in designing, pen and ink and sign writing. Best work in the city.

BRIEF MENTION OF PASSING PUBLIC

Those Who Come and Those Who Go to and from the Railroad Town

Among yesterday's visitors to Reno was Mrs. Rowe.

Harvey Carlyle made a business trip to Reno yesterday.

W. S. Everett of Reno had business in this city yesterday.

M. O. Tripp of Tonopah is registered at the Wallstab hotel.

H. D. Palmer was transacting business yesterday in Reno.

J. H. Wash was called to the county seat yesterday on business.

Ed Goegg the prominent Olinghouse miner is in Sparks on business.

Contractor Robb made a business trip to Sparks yesterday from Reno.

A. H. Sain of Los Angeles is among the numerous guests at the Wallstab hotel.

Miss Alice George and Mrs. Williamson were visitors yesterday to Verdi.

Attorney Knight of Reno was transacting legal business yesterday in Sparks.

Attorney W. E. M. Stewart was transacting legal business in Reno yesterday.

R. H. Cowles is up from Wadsworth on business. He is registered at Wallstab's hotel.

J. B. O'Sullivan was down from Reno yesterday looking after his numerous business interests.

Rev. Mr. Bellam has returned from Tonopah where he has been attending the Grand Lodge of Odd Fellows.

EAGLES TO INITIATE SIX NEW MEMBERS

Degree work will be conferred upon six candidates Sunday night by the Sparks Aerie of Eagles. The local team will be assisted by the team from the Reno Aerie and a big time is anticipated.

The Sparks lodge is rapidly growing and will soon compare favorably with any other Aerie in the state in point of numbers, and will be by far the largest young Aerie in the state. No number has as yet been assigned to it, the Grand Lodge not having taken action in the matter yet.

JUVENILES ENTERTAINED AT BIRTHDAY PARTY

In honor of her fourth birthday, Miss Eunice Peters yesterday entertained 46 of her small playmates at the home of her parents, Mr. and Mrs. J. E. Peters. Games were played and many handsome presents were received by the hostess.

Tables were spread on the lawn and dainty refreshments were served during the afternoon. Those who assisted in entertaining the young guests were Mesdames C. H. Oliver, T. Fitzgerald and W. E. Cobb.

GOING TO DENVER

George Shannon will leave in a few days for his home at Denver. He has been employed in the machine shops here for some time past and will accept a similar position upon his arrival there.

WILL VISIT OGDEN

Will Dunlope, employed in the machine shops, has gone to Ogden where he will spend the next few days. While there he will witness the dedication of the new Masonic temple which is being erected in Ogden.

MANIFEST CLERK

J. W. Church is now acting as chief clerk in the manifest office in the absence of W. B. Sisson. Sisson is at present confined at the Sacramento hospital with a broken ankle.

STYLISH HATS AT FREDERICKS

A special sale of choice pattern and street hats will take place at the millinery parlors of Mrs. Fredericks for three days, Monday, Tuesday and Wednesday next.

There will not be a single hat offered but will be as desirable and up-to-date for summer wear as it will be cheap. Some of them have only been here a few days and have not yet been exhibited. j23t3

Unknown Friends

There are many people who have used Chamberlain's Colic, Cholera and Diarrhoea Remedy with splendid results, but who are unknown because they have hesitated about giving a testimonial of their experience for publication. These people, however, are none the less friends of this remedy. They have done much toward making it a household word by their personal recommendations to their friends and neighbors. It is a good medicine to have in the home and is widely known for its cures of diarrhoea and all forms of bowel trouble. For sale by all druggists.

B. & T. Beauty Parlors

Make a specialty of electric needle work for eradicating moles and arching eyebrows. Care and completeness guaranteed. 16 Clough-Crosby block. j6tf

Trib, the Nevada liniment, is a good thing; it cures bruises and sprains.

BLOCK SYSTEM BEING INSTALLED

Large Force of Men in Charge of E. W. Newcomb is Now at Work Between Hazen and Sparks

E. W. Newcomb, superintendent of the block signal service of the Oregon Short Line is up from Hazen where he is in charge of a force of men. The signal system is now being installed between this city and Hazen and Superintendent Newcomb states that he expects to have the work completed by next Tuesday. As soon as this work is completed the force of men will be shifted to some other point on the road and the entire fourth district will be fitted up with the block system as soon as possible.

From Beowawe to Palisade, on the third district, the system has been in use for some time and has worked to the complete satisfaction of the officials of the road. It is the intention of the company to have the system installed on all lines as soon as possible.

BOWLING TODAY

A bowling contest will be held today on the Wallstab alleys. The contest is open to all who care to participate and a large crowd is expected. The contest for the prizes offered some time ago will be closed Monday at noon and the prizes distributed to the winners.

HAPPENINGS IN POLICE COURT

A. Sardinia Arrested Yesterday on the Charge of Misdemeanor and Fined Ten Dollars

A. Sardinia was arrested yesterday by the local officers on a misdemeanor charge. He was arraigned before Judge Pollock and pleaded guilty. A fine of ten dollars was imposed upon him by the judge which he paid. Sardinia came to Sparks Friday from Hazen, where he has been employed for the railroad company, for the purpose of getting his time check cashed and was soon run in by the officers.

Three tramps were also arrested by the officers yesterday on the charge of vagrancy. They were W. P. Guzman, J. Roach and R. Wright. When given a hearing in the police court they pleaded guilty. Guzman and Wright expressed a desire to go to work and were given floaters by the judge. Roach, however, assumed an insolent air and was sentenced to spend the next five days on the city chain gang.

RETURNED FROM HOSPITAL

Conductor Derbyshire has returned from the Sacramento hospital where he has been confined for some time past undergoing treatment. He will resume his duties on the Tonopah shine in a short time.

THE OBDONTUNDER DENTAL CO.
OF SAN FRANCISCO

Would You Pay $5 for a tooth as good as a natural one? If so consult the San Francisco dentists. We extract teeth painlessly. We fill teeth painlessly. We crown teeth painlessly. Our prices are reasonable. Our work is of the very best. We have come to stay.

Obdontunder Dental Co. 150 N. Virginia Street

A Child May Be in Serious Need of Glasses
Careful Examination Made in All Cases

A. W. LORD, Optician With R. Herz & Bro. Virginia Street, Reno, Nev

"THE WILSON"
24 EAST SECOND STREET
Is now opened and ready for business. Building new—furniture new—everything new. Each room nicely furnished and modern. One block from Depot.
First Class Bar and Grill on Ground Floor
WM. WILSON, Prop.

HUDSON CYCLERY
WE are Agents for the Hudson and Angelus Bicycles. Prices range from $30.00 to $50.00. We also carry a full line of sundries and do all kinds of repairing. Work guaranteed. Phone 18.
DAVIS & McKENZIE

Under New Management
...The Louvre...
Com. Row Stout & Miller

Your Children's Shoes
deserve even more consideration than your own.
Their tender growing feet require shoes made and selected with great care.
Our infants' and childrens' shoes are designed on lines that follow nature's curves and allow perfect freedom while fitting snugly.

Ask to see our nature lasts and E.C. Skuffers
Cleator, Dexter Company

Our New Wall Papers
Have met with such favor that we have been compelled to re-order, many of our patterns being entirely sold out. We have special papers for every room in the house, and a large variety of independent special papers for dados, upper and lower third effects, drop ceilings etc. Our wall paper display room at your service.
Porteous Decorative Company

Never a Dull Moment at
SANTA CRUZ
"Here's a Whole Story in Just the Name"
Santa Cruz has everything for the comfort and entertainment of its guests. Climate, scenery, beautiful drives, verdant mountains giant redwoods, wave washed cliffs and sandy bathing beach, tented city, pleasure Casino with its roof gardens, grills, plunge and hot baths, skating rink, aquarium, electric promenade, big floating amusement boat, ball rooms, concert bands day and night, making it the ideal summer resort of the Pacific.
IT'S CHEAPER TO LIVE IN SANTA CRUZ THAN TO STAY AT HOME
Grand Opening, Saturday June 2, '06

The United States Health & Accident Co.
Of Saginaw, Michigan
CAPITAL STOCK PAID UP IN CASH, - - - - - $200,000.00
Deposited with State Treasurer of Michigan for the Security of all Policy-holders
Income during the year 1905, $795,206.75

ASSETS		LIABILITIES	
Gold Bonds (Market Value)	$353,156.55	Claims due and Unpaid	None
Cash Deposited in Banks	137,258.46	Prem. Reserve and other Liabilit's,	$129,172.43
Mortgage Loans and other Assets	41,369.40		
Gross Assets	$531,784.41	Surplus as to Policy-Holders	$402,611.98

Good live Agents wanted
F. W. Krein, State Mgr., 309 Clay Peters Bldg., Reno

Overland Cafe and Restaurant
First class service. Private dining rooms for ladies. Caterer for public and private parties on short notice in and outside of town. A choice stock of fine wines. French Table 'd hote Sunday dinners a specialty.
106 Commercial Row. Phone 541. ALBERT MARGULIER, Prop.

John Wieland's Extra Pale Lager Beer
Strictly Union Labor Made
Anheuser-Busch St. Louis Bottled Beer, Fredericksburg, San Jose. Agents for State of Nevada for Shasta Mineral Water.
O. G. BENSCHUETZ, Wholesale Dealer, Reno Nevada.
TELEPHONE, MAIN 551.

STOP AT THE Arcade Hotel OPPOSITE DEPOT
Good Rooms Restaurant and Bar

My Fruits and Vegetables are fresh every morning from my ranch. I have 54 kinds of fancy candies. Full line of groceries.
G. B. COLOMBO
Phone 589 222 Lake Street

Grand Theatre
To-night and all Week A good Show Fine Pictures, New Songs
MISS REGINA REED
Just from Frisco, in the Latest
THE CLERMONTOS
Hawaiian Duo
Last Week of the
MENDELL COMEDY FOUR
ED TRAINOR
The Popular Song and Dance Artist
RAYMOND STALEY
Song Scenes
MOVING PICTURES
San Francisco before and after the Disaster
"Children's Quarrel"
"Boxing Horses"
"Matrimonial Agency"
"An Affair of Honour."

Admission	25c
Balcony	15c
Reserved	35c
Matinee	10c and 20c

Matinee—Saturday and Sunday doors open at 2:30 performance at 2:00
Evening—Doors at 7:30 performance at 8:00.

VISIT
Bowers' Mansion
Most picturesquely located, and best equipped grove in Nevada.
Hot and Cold Mineral baths and swimming pools.
Water famous for cure of Catarrh, Billiousness Rheumatism, Bladder and Kidney troubles, Piles, etc.
Rest and Recuperate
All Trains Stop. Round Trip Fare $1.00.
Further information furnished on application to
E. W. THOMPSON, Proprietor.

McKISSICK'S OPERA HOUSE
One Week Commencing
Monday, June 18th
Ruble Theatre Co.
In High Class Repertoire
TONIGHT—"FORGET-ME-NOT"
POPULAR PRICES—25c, 35c and 50c
Seats on Sale at Rosenthal and Armanko's.
Matinee Saturday at 2:30 P. M.

G. W. Parkman
Dealer in
Steinway Pianos
Sheet Music, Stationery
Musical Instruments
Hand Painted China
25 West 2d Street
The Flower Store

..Walstab's New Hotel..
One of the finest places on the Pacific coast. The dining room is maintained in a first class manner. Billiard rooms and Bowling Alley. Rates reasonable, courteous treatment.
CHAS WALSTAB, Prop.
Harriman St. Sparks, Nev.

Becker's for Fine Lunches

The PEOPLE'S STORE 200 Virginia Street Everything for Men

NewspaperARCHIVE® NewspaperARCHIVE®

EDITORIAL THOUGHT, COMMENT AND CRITICISM

NEVADA STATE JOURNAL, RENO, NEVADA, SUNDAY JUNE 24, 1906

For The Greater Nevada

By Wm. E. Smythe

HOW shall Nevada make the most of its opportunity in connection with the settlement of lands reclaimed by the Government? A satisfactory answer to this question means a complete reversal of the widespread popular impression concerning the comparative worthlessness of its soil. It would also mean a great access of the most desirable elements of population, with a corresponding increase in the prosperity of all existing enterprises. Hence, it is a momentous question and the answer must be found.

Plainly, the first thing to be done is to find out the best crops to be produced and the best way of producing them. Doubtless some people will say that this is a matter of common knowledge already, but it is not so in the sense that the future homeseeker will consider it. He owes his opportunity to get irrigated land to the Government, and he has a perfect right to feel that the Government should not stop with the construction of reservoirs and canals. The homeseeker is coming into a country utterly new and strange to him, and he is to tackle the proposition of making a living under conditions quite different from anything he has known in the past, even if he be a farmer. Many homeseekers will be unused to agriculture at all, representing that element which has been forced out of the life of large towns by the advent of labor-saving machinery and the coming of great numbers of immigrants. Turn them loose on the arid soil of Nevada without any sort of instruction or guidance, and we shall soon have a lot of stranded settlers who will go back where they came from and declare that Owen Wister was right when he referred to this State as "a spot of mange," and remaked that "the mean ash-dump landscape stretches on from nowhere to nowhere."

Even from the standpoint of its selfish interest, Nevada cannot afford to take such chances, while from the higher standpoint of sincere interest in the welfare of our fellow-men it would be most ignoble to expose the inexperienced settler to such dangers. The first step in safeguarding the interests of the settler and the State is to secure a thorough, scientific study which shall demonstrate what crops can be most profitably grown, and by what methods of irrigation and cultivation they can be produced to the highest advantage.

Senator Newlands has introduced an amendment to the Agricultural Appropriation Bill providing $25,000 for government experimental farms in the midst of lands reclaimed and about to be settled. The plan is a fine one, but when that small amount of money is divided among the many projects under way in the various states and territories it will be found quite inadequate for the purpose. The sum of $25,000 might be wisely expended in Nevada alone. If this were done it would produce a report which would become an invaluable textbook for the guidance of homemakers.

Why should not the State make a generous appropriation for the purpose and put it at the disposal of the Agricultural Department at Washington? Such a policy would put Nevada far in advance of all other states in the arid region. The intending settler would quickly learn that Nevada is profoundly interested in his success and that he could start here under better conditions than anywhere else. Not only would he be impressed with the hospitality and good faith of the people of this State, but he would have in the official report such convincing evidence of the value of Nevada resources as could not possibly be found in advertising matter issued by railroads, land companies, or boards of trade. For these reasons, it seems plain that a few tens of thousands of dollars invested in this way would produce rich dividends for the State.

There are many other things which state or national governments ought to do for the benefit of settlers on arid lands, and which one or the other will doubtless do in the future as the policy of helping men to help themselves gains in popularity. But for the present we shall be fortunate if, having got the national government to irrigate the lands, we now induce the State government to show the settler how to cultivate the land to the best advantage. There remains the vastly important work of providing for organized settlement and producing some such results as we observed in discussing this subject a week ago.

The State of Nevada needs at this time some great instrumentality for planning the colonization of its arid lands on the most enlightened lines. In Germany and some other European countries this is done by governmental commissions. In New Zealand and Australia it is accomplished under the direction of cabinet ministers, much as our Secretary of the Interior builds works of irrigation. In Nevada, it is safe to say, it will not be done at public expense in the early future, and there is apparently no hope that it will be soon undertaken by the national government. Doubtless many good people will say it is a matter about which we need not concern ourselves at all—that we may well leave it to the initiative of the individual settler. As I tried to show last week, nearly all the notable colonization in the arid West has been accomplished by means of organization and under the leadership of superior men. I am now addressing myself to those citizens, whether they be few of many, who think it is worth while to learn the lesson of this experience and to endeavor to create on the soil of Nevada the finest agricultural communities in the world.

The work that needs to be done can be accomplished without one line of legislation. A voluntary organization of citizens could be formed, as has been done elsewhere many times in the past and such an organization could proceed to make a thorough examination of the whole subject and then bring forward practical plans for the enlistment of thousands of the right kind of settlers and for their establishment under the most favorable conditions.

It is a grand opportunity for bright young men who want to render a high social service identifying their names with the development of the State and exert a powerful influence in shaping its future. If it is undertaken in the best spirit, it probably would not offer an opportunity to make private fortunes—it is rather an attempt to enhance the public fortune—yet it is a work where men might reasonably expect to be adequately paid for their time. Whatever investment is required could readily find security and moderate reward.

I suggest "THE GREATER NEVADA ASSOCIATION," to be composed of public-spirited citizens who are willing to take their pay chiefly in their share of increased general prosperity, but who should employ for fair remuneration whatever expert assistance they needed in developing their plans, as the ordinary chamber of commerce does. Such an association would probably draw most of its membership from Reno and Carson, but should be made representative of the entire State, as far as possible. It should begin by making sure of the agricultural experiments already mentioned, and then proceed to discuss such matters as the most feasible size of the farm unit for settlers of moderate means, the scheme of diversified farming to be recommended with a view of supplying both what the settler consumes and what he can dispose of for cash, the markets available or susceptible of development, etc. These are vital questions with which the settler is confronted at the moment of his arrival and upon which he needs wise and disinterested counsel. If nothing more were accomplished, much good would be done, yet the work would stop far short of the lesson which may be learned from the experience of Utah, of Colorado, and of Southren California, as briefly outlined in a former article.

Where shall colonies be located? Where shall townsites be established? What social advantages, in the way of public halls, parks, libraries, and other utilities which have become necessary in our modern life, are to be provided, and how? Is it feasible to establish at the beginning such co-operative methods for the purchase of supplies and sale of products as agricultural countries in other state have obtained by painful years of struggle?

There is still another class of questions. Where are the settlers to come from? What kind of settlers is it most desirable to encourage? How are they to be enlisted? What amount of capital do they require, upon the average?

It cannot be said too emphatically that if all these questions are left to be answered by the individual homeseeker he will rarely come to Nevada at all, and too often encounter failure when he does come. With equal emphasis it should be insisted that the way to get the people, and to make them happy, prosperous, and contented, is to organize the work of colonization in Nevada in the light of the best knowledge and experience. Hence, the imperative necessity of some such organization as "The Greater Nevada Association."

At the time of the passage of the Newlands Act, many Eastern people thought it was a mistake to provide for the irrigation of lands in private ownership, though Western people understood that private and public land were so intermingled, and the water supply so vitally related to both, that no other course was possible. Experience is showing that the existence of large tracts of private land under government canals is a fortunate circumstance from the standpoint of colonization. This is true because private ownership permits a measure of control which cannot be exercised in the case of the public lands, at least under existing laws. In Nevada vast areas to be irrigated by the Government are in private ownership. This circumstance makes it possible for the movement which is here suggested to exercise a higfh and responsible leadership in guiding colonization.

And that is precisely what is needed at this time—leadership. We want the leadership of broad, public-spirited men in arousing and organizing Nevada sentiment, and we want the leadership of Nevada as a means of inspiring many other states to perform their whole duty toward the future settler. It has been well said that leadership is seldom conferred; it is assumed.

In this great work which has nothing to do with politics, and which should not be regarded primarily as a matter of business, but which offers a rare opportunity for noble public service, who will come to the front and undertake to lead?

$100,000.00

Worth of Six Per Cent. Ten Year Gold Bonds of the Lassen-Willow Creek Water Company of Susanville, Cal., are Offered at Par.

THE interest is payable three per cent. in January and July of each year in gold coin at the office of the California Title Insurance and Trust Company of San Francisco. The bonds are guaranteed by a DEED OF TRUST, covering all the property of the lessees, Willow Creek Water Company, including water rights and contracts for land and water.

The Lassen-Willow Creek Water Company, owns one of the most valuable water rights in California. Contracts are now let for the construction of a tunnel a mile long to tap Eagle Lake at a depth of forty-two feet and carry the water through a natural canal to irrigate.

Over 100,000 Acres of the Best Land in Honey Lake Valley

ENOUGH WATER is now held under contract to guarantee the payment of the interest when due and to leave a comfortable balance for maintenance and sinking fund.

WE RECOMMEND this instrument as thoroughly safe and sound in every particular. The men at the head of the enterprise are among the most substantial citizens of Lassen county. The officers of the company are: C. E. Emerson, County Assessor Lassen County, president; B. H. Leavitt, land owner and capitalist, vice-pres't; W. H. Earl, consulting engineer, secy; B. F. Gibson, J. H. Elledge, A. F. Kelley and C. G. Clarke, directors

WE INVITE the most rigid examination of this company and its business affairs. Its securities have been passed upon by eight of the leading lawyers of California. The bonds constitute a first mortgage lien on all the company's holdings. The interest is guaranteed by one of the strongest financial institutions of the coast. **There are no taxes, no discount, no exchange. Six per cent. a year net in gold coin, payable every six months. WHERE CAN YOU PUT YOUR MONEY TO A BETTER ADVANTAGE?** The bonds are in denominations of $100, $500 and $1,000 each. Price par. Subscription list now open.

J. A. BONHAM & SON, Real Estate and Financial Agents

14 East Second Street, Reno.

NEWSPAPER ARCHIVE®
NEWSPAPER ARCHIVE®